

BRENAN, GRAND JUNCTION, MI, 49056

https://tuckerbenner.com

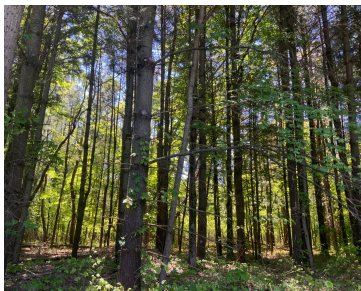

Wooded 2 acre parcel in Village of Breedsville. Sale is subject to Probate Court Approval. All offers are being held until June 16 at 8:00 am. Buyer and Buyers agent to verify all information in listing.

- 0 baths
- Acreage
- Land
- Active



Basics

Category: Land
Status: Active
Lot size: 2 sq ft
County: Van Buren

Type: Acreage
Bathrooms: 0 baths
Lot Size Acres: 2 acres

Call us now



Phone: (231)730-8781
 Email: tuckerbennerteam@gmail.com
 Address: 2747 Lakeshore Drive, Twin Lake, MI 49457



Amenities & Features

Utilities: Electricity Available, None

Lot Features: Wooded

Fees & Taxes

Tax Assessed Value: \$12,681

Tax Year: 2025

Tax Annual Amount: \$612

School Information

High School District: Bangor

Miscellaneous

Road Surface Type: Paved

CrossStreet: Brenan Rd / 52 1/2

Listing Terms: Cash, Conventional

Call us now



Phone: (231)730-8781

Email: tuckerbennerteam@gmail.com

Address: 2747 Lakeshore Drive, Twin Lake, MI 49457

