

# BUCKHORN LAKE, HOLLY, MI, 48442

<https://tuckerbenner.com>

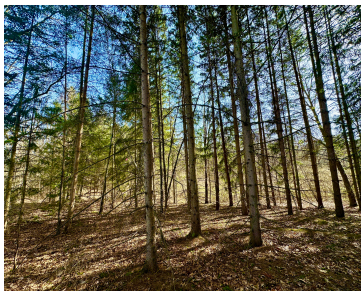
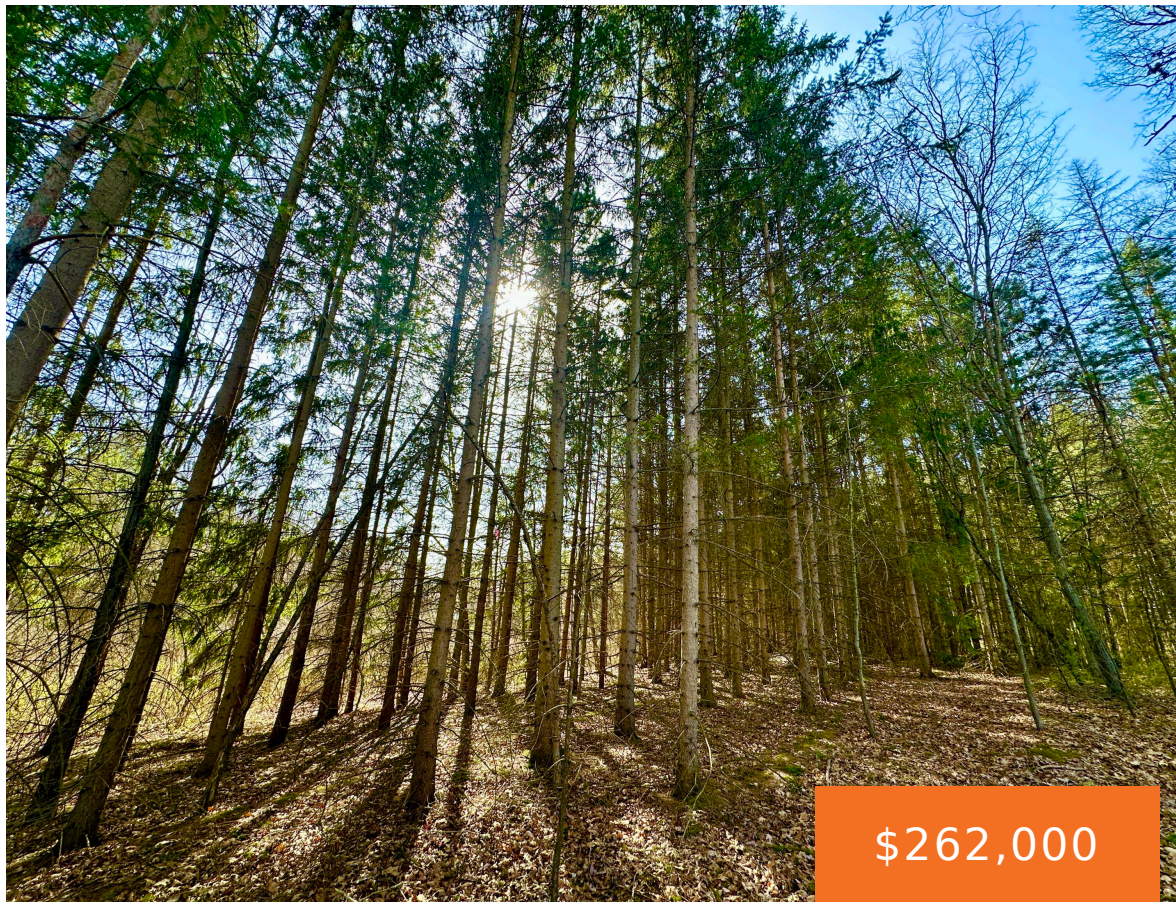

Nestled amidst the serene landscape of northwest Oakland County, just north of Highland, lies an enticing property consisting of 2 separate parcels and a blend of timber and rolling hills, ideal for outdoor enthusiasts, hunters and possibly builders. Accessible via Buckhorn Lake Road, this sprawling terrain offers plenty of opportunities for exploration with its ample [...]

- 0 baths
- Acreage
- Land
- Active



## Call us now



Phone: (231)730-8781  
Email: [tuckerbennerteam@gmail.com](mailto:tuckerbennerteam@gmail.com)  
Address: 2747 Lakeshore Drive, Twin Lake, MI 49457



---

## Basics

**Category:** Land

**Status:** Active

**Lot size:** 13.79 sq ft

**County:** Oakland

**Type:** Acreage

**Bathrooms:** 0 baths

**Lot Size Acres:** 13.79 acres

---

## Building Details

**Current Use:** Recreational, Hunting

---

## Amenities & Features

**Utilities:** None Connected, Electric Available

**Lot Features:** Rolling Hills, Wooded

---

## Fees & Taxes

**Tax Assessed Value:** \$69,500

**Tax Year:** 2023

**Tax Annual Amount:** \$2,316

---

## School Information

**High School District:** Holly Area

---

## Miscellaneous

**CrossStreet:** Buckhorn Lake & Rose Center

**Listing Terms:** Cash, Conventional

### Call us now



Phone: (231)730-8781

Email: tuckerbennerteam@gmail.com

Address: 2747 Lakeshore Drive, Twin Lake, MI 49457

