

# CHEROKEE DR., COLOMA, MI, 49038

<https://tuckerbenner.com>

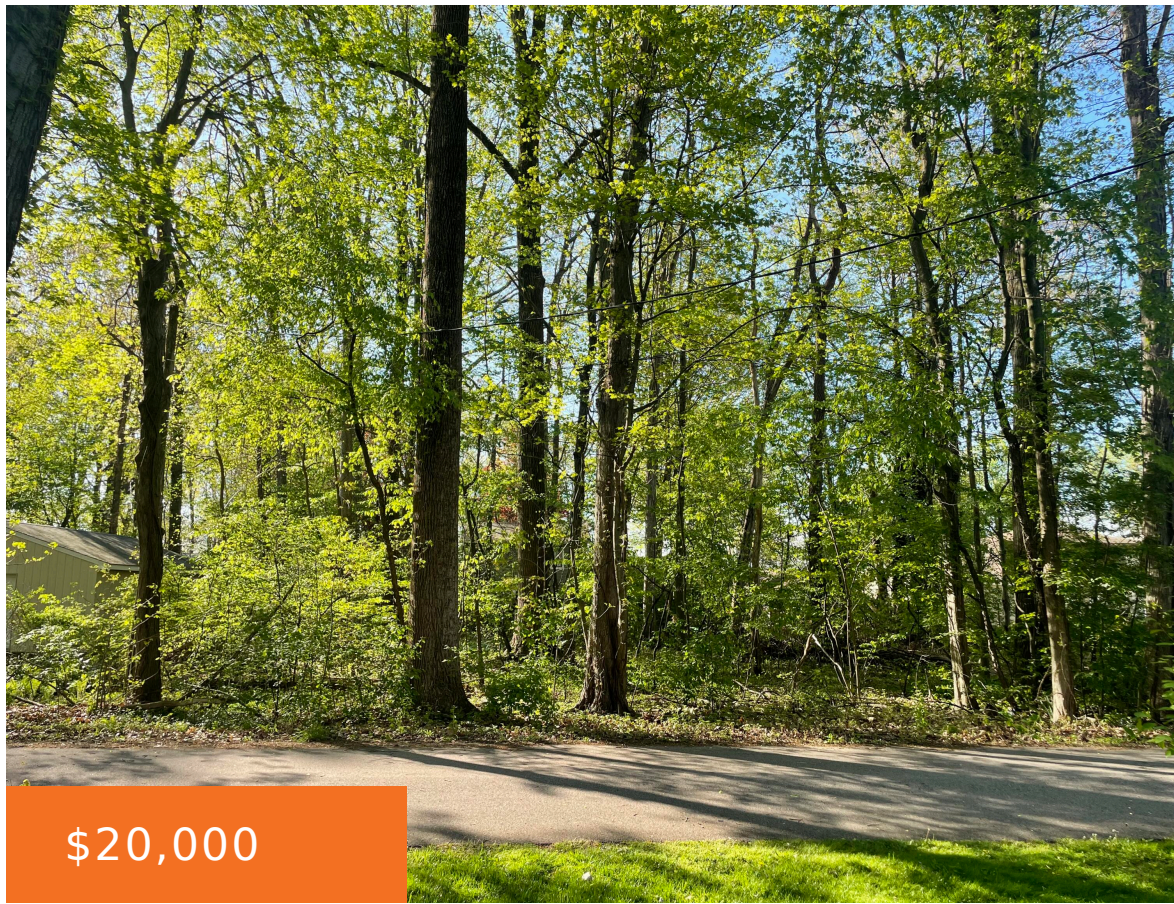

Welcome to Coloma Township and the lake life it brings! Discover the perfect canvas for your dream home! This vacant land, just 2.6 miles from Interstate 94, offers convenience and tranquility. Enjoy easy access to recreation with a public boat dock just 1 mile away off Will-O-Paw Drive, and Forest Beach Park a mere 3.3 [...]

- 0 baths
- Lot
- Land
- Active



## Basics

**Category:** Land

**Status:** Active

**Lot size:** 0.21 sq ft

**County:** Berrien

**Type:** Lot

**Bathrooms:** 0 baths

**Lot Size Acres:** 0.21 acres



### Call us now

Phone: (231)730-8781  
 Email: [tuckerbennerteam@gmail.com](mailto:tuckerbennerteam@gmail.com)  
 Address: 2747 Lakeshore Drive, Twin Lake, MI 49457



---

## Building Details

**Current Use:** Residential

---

## Amenities & Features

**Utilities:** None Connected, Electric Available

**Lot Features:** Buildable

---

## Fees & Taxes

**Tax Assessed Value:** \$2,906

**Tax Year:** 2023

**Tax Annual Amount:** \$110.42

---

## School Information

**High School District:** Coloma

---

## Miscellaneous

**CrossStreet:** Interlochen rd. and Cherokee

**Listing Terms:** Cash, Conventional



### Call us now

Phone: (231)730-8781

Email: [tuckerbennerteam@gmail.com](mailto:tuckerbennerteam@gmail.com)

Address: 2747 Lakeshore Drive, Twin Lake, MI 49457

