

# CHIEF "C", BEAR LAKE, MI, 49614

<https://tuckerbenner.com>

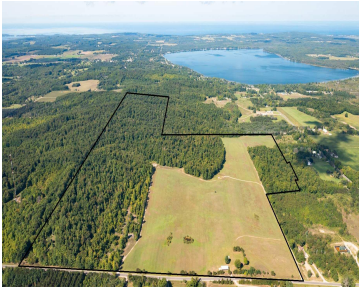

- 0 baths
- Acreage
- Land
- Active

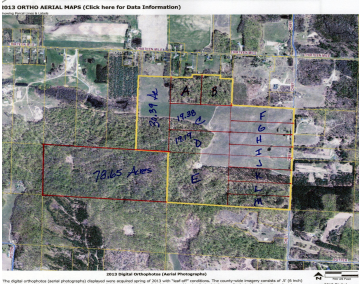
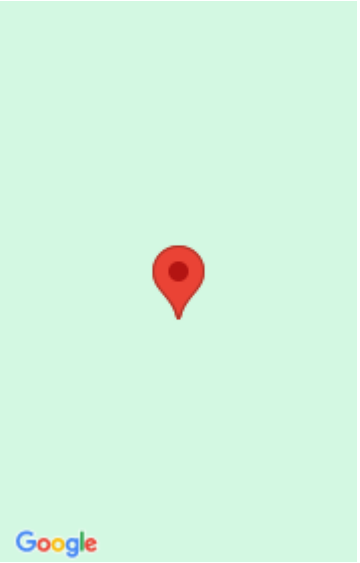

## Call us now

Phone: (231)730-8781  
Email: [tuckerbennerteam@gmail.com](mailto:tuckerbennerteam@gmail.com)  
Address: 2747 Lakeshore Drive, Twin Lake, MI 49457



---

## Basics

**Category:** Land

**Status:** Active

**Lot size:** 19.38 sq ft

**County:** Manistee

**Type:** Acreage

**Bathrooms:** 0 baths

**Lot Size Acres:** 19.38 acres

---

## Building Details

**Current Use:** Tree Farm, Residential, Recreational, Hunting, Agricultural

---

## Amenities & Features

**Utilities:** None    **Lot Features:** Rolling Hills, Buildable, Recreational, Tillable, Wooded

---

## Fees & Taxes

**Tax Assessed Value:** \$106,180

**Tax Year:** 2023

**Tax Annual Amount:** \$1

---

## School Information

**High School District:** Bear Lake

---

## Miscellaneous

**CrossStreet:** Potter Road

**Listing Terms:** Cash, Conventional

### Call us now



Phone: (231)730-8781

Email: tuckerbennerteam@gmail.com

Address: 2747 Lakeshore Drive, Twin Lake, MI 49457

