

# COATES, BRETHREN, MI, 49619

<https://tuckerbenner.com>

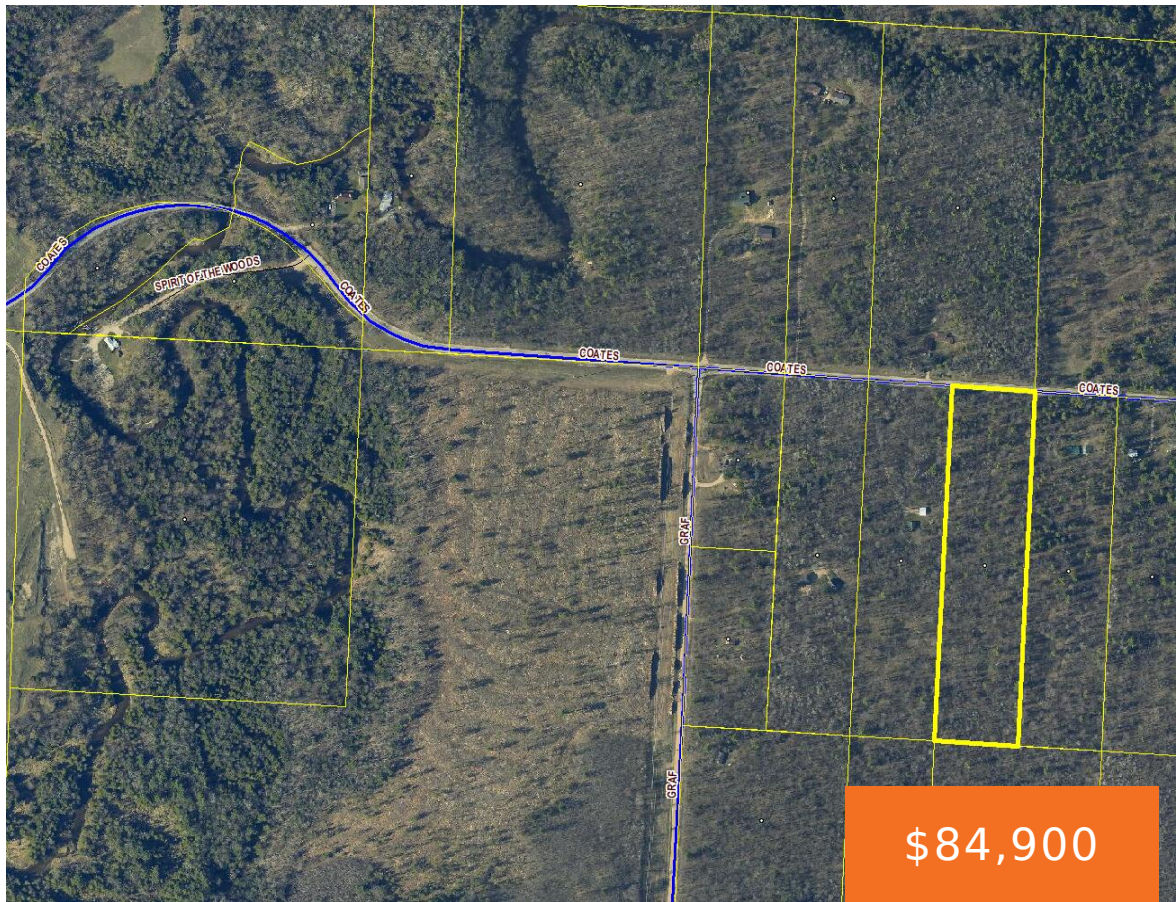

Beautiful approximately 10-acre fully wooded parcel (9.75 acres) located on county-maintained paved Coates Highway in Brethren, Michigan. This level, buildable property offers a variety of mature trees, excellent privacy, and utility access at the road. Ideally situated less than one-half mile from the Spirit of the Woods Big Bear Creek access and nature preserve, with [...]

- 0 baths
- Acreage
- Land
- Active

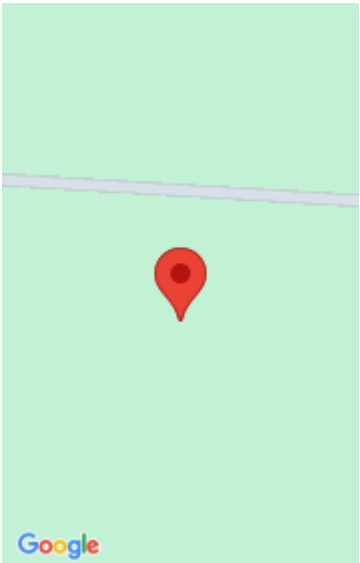

## Call us now

Phone: (231)730-8781  
Email: [tuckerbennerteam@gmail.com](mailto:tuckerbennerteam@gmail.com)  
Address: 2747 Lakeshore Drive, Twin Lake, MI 49457

# Basics

**Category:** Land

**Status:** Active

**Lot size:** 10 sq ft

**County:** Manistee

**Type:** Acreage

**Bathrooms:** 0 baths

**Lot Size Acres:** 10 acres

# Building Details

**Current Use:** Residential, Recreational, Hunting

# Amenities & Features

**Utilities:** Electricity Available, Cable Available, None

**Waterfront Features:** River, Stream/Creek

**Lot Features:** Level, Buildable, Wooded

# Fees & Taxes

**Tax Assessed Value:** \$9,661

**Tax Annual Amount:** \$295

**Tax Year:** 2025

# School Information

**High School District:** Kaleva-Norman-Dickso

# Miscellaneous

Call us now

**Road Surface Type:** Paved

**CrossStreet:** Graf Road

**Listing Terms:** Cash, Conventional

**Call us now**



Phone: (231)730-8781  
Email: tuckerbennerteam@gmail.com  
Address: 2747 Lakeshore Drive, Twin Lake, MI 49457

