

CRANDALL, HOWELL, MI, 48855

https://tuckerbenner.com

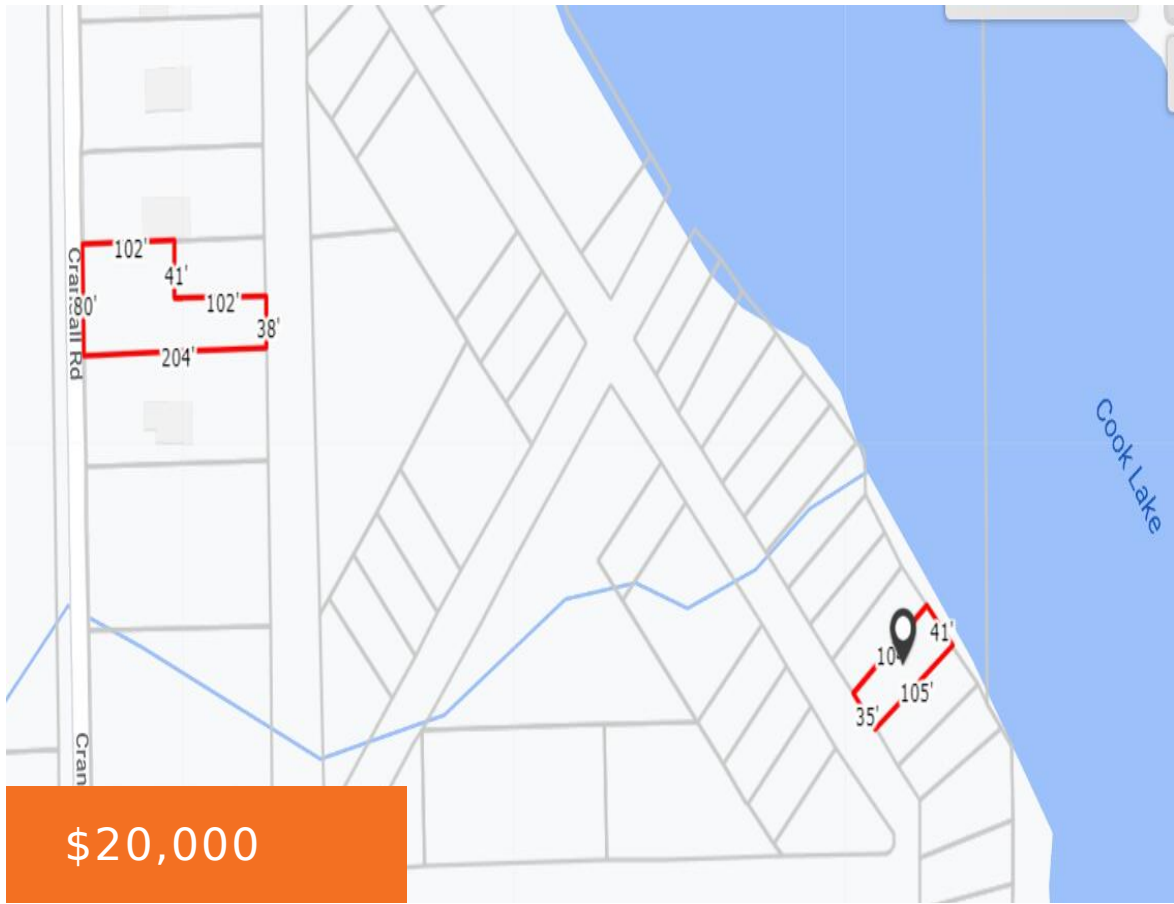

\$20,000



Beautiful .28 Acre lot for sale which also oncludes a shared waterfront lot on tranquil Cook Lake. Enjoy your peaceful setting while kayaking, canoeing or fishing. The lot is between 6012 and 6016 Crandall Rd. Fowlerville School District. Build your dream home today. BATVAI

- 0 baths
- Lot
- Land
- Active



Basics

Category: Land

Status: Active

Lot size: 0.28 sq ft

County: Livingston

Type: Lot

Bathrooms: 0 baths

Lot Size Acres: 0.28 acres



Call us now

Phone: (231)730-8781
 Email: tuckerbennerteam@gmail.com
 Address: 2747 Lakeshore Drive, Twin Lake, MI 49457



Amenities & Features

Utilities: None Connected, None Available **Waterfront Features:** Deeded Access, No Wake
Lot Features: Wooded

Fees & Taxes

Tax Assessed Value: \$1,903

Tax Year: 2023

Tax Annual Amount: \$88

School Information

High School District: Fowlerville

Miscellaneous

Road Surface Type: Unimproved

CrossStreet: W Allen Rd

Listing Terms: Cash



Call us now

Phone: (231)730-8781

Email: tuckerbennerteam@gmail.com

Address: 2747 Lakeshore Drive, Twin Lake, MI 49457

