

CREEKWOOD 56, SOUTH HAVEN, MI, 49090

<https://tuckerbenner.com>

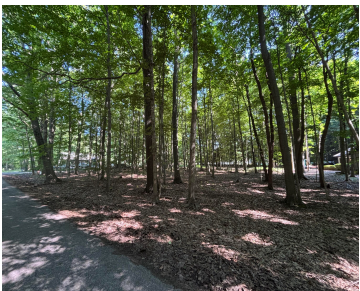

Tucked into a peaceful community lies this beautiful 1/2 acre wooded lot ready for your dream home. This sought-after community offers tranquility and natural beauty with a revitalized bluff park overlooking Lake Michigan and scenic meadows for hiking. No short term rentals allows for the peacefulness of this community. Located half-way between South Haven and [...]

- 0 baths
- Lot
- Land
- Active

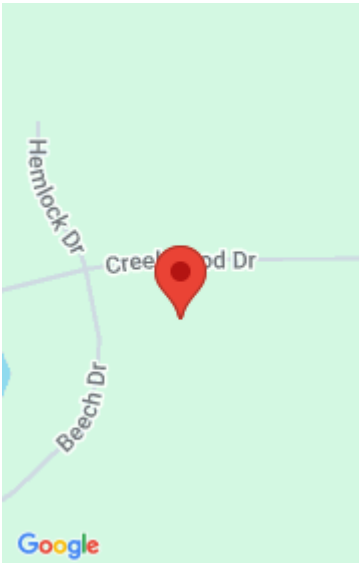

Call us now



Phone: (231)730-8781

Email: tuckerbennerteam@gmail.com

Address: 2747 Lakeshore Drive, Twin Lake, MI 49457



Basics

Category: Land
Status: Active
Lot size: 0.57 sq ft
County: Allegan

Type: Lot
Bathrooms: 0 baths
Lot Size Acres: 0.57 acres

Amenities & Features

Utilities: Electricity Available, None

Waterfront Features: Lake

Fees & Taxes

Tax Assessed Value: \$41,200

Tax Annual Amount: \$2,107.61

Tax Year: 2025

School Information

High School District: Glenn

Miscellaneous

CrossStreet: Beech

Listing Terms: Cash

Call us now

 Phone: (231)730-8781
Email: tuckerbennerteam@gmail.com
Address: 2747 Lakeshore Drive, Twin Lake, MI 49457

