

CUMMINGS, JACKSON, MI, 49201

<https://tuckerbenner.com>

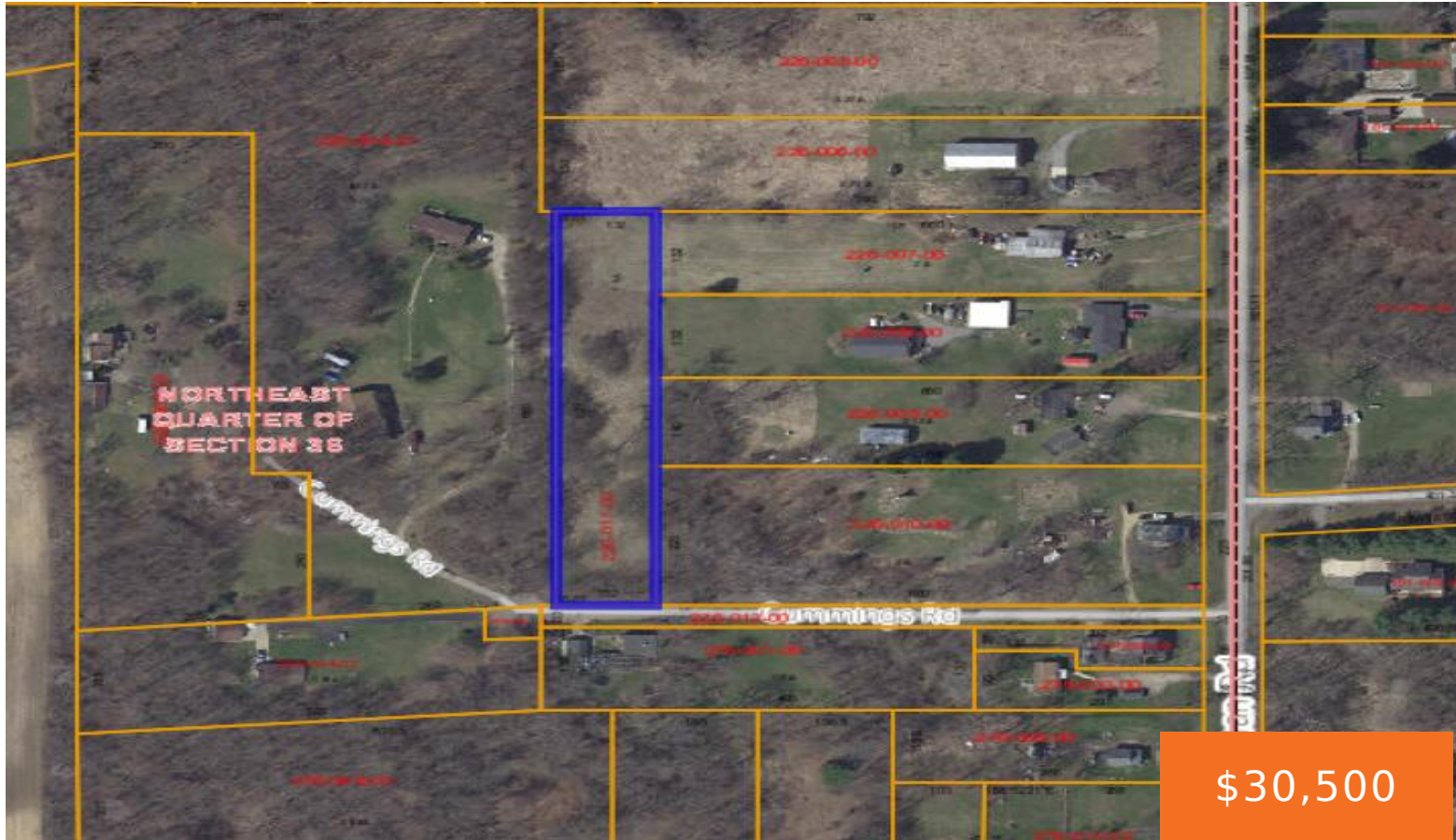

Enjoy the best of both worlds with country living just minutes from the city and all its amenities! This nearly 2-acre parcel offers the perfect opportunity to build your dream home in a serene, spacious setting. Don't miss your chance to create the ideal home in a location that combines tranquility and convenience.

- 0 baths
- Acreage
- Land
- Active



Call us now



Phone: (231)730-8781
Email: tuckerbennerteam@gmail.com
Address: 2747 Lakeshore Drive, Twin Lake, MI 49457



Basics

Category: Land

Status: Active

Lot size: 1.9 sq ft

County: Jackson

Type: Acreage

Bathrooms: 0 baths

Lot Size Acres: 1.9 acres

Building Details

Current Use: Residential

Amenities & Features

Utilities: Natural Gas Available, Electricity Available, None

Lot Features: Buildable, Wooded

Fees & Taxes

Tax Assessed Value: \$5,759

Tax Annual Amount: \$301

Tax Year: 2024

School Information

High School District: Western

Miscellaneous

Call us now

Road Surface Type: Paved

CrossStreet: Blackman Road and Michigan Ave

Listing Terms: Cash, Rural Development, Build to Suit

Call us now



Phone: (231)730-8781
Email: tuckerbennerteam@gmail.com
Address: 2747 Lakeshore Drive, Twin Lake, MI 49457

