

# DEXTER CHELSEA DR PARCEL B 3, DEXTER, MI, 48130

https://tuckerbenner.com

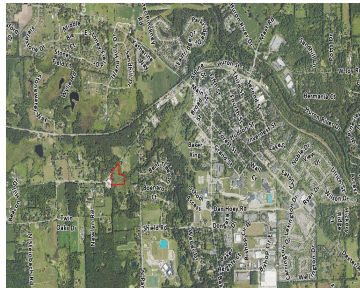
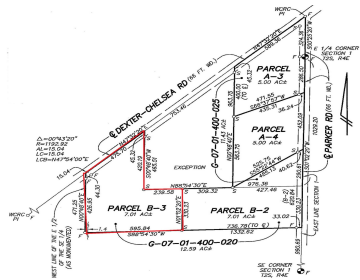

7.01 acres. Fantastic opportunity to to build on an estate sized parcel on the edge of the City of Dexter. Rolling parcel with a walkout building site Lima Township with current A-2 (agricultural) zoning which allows outbuildings. Utilities available are natural gas, electric, cable, and fiber optic. Property conducive for well and Septic. Fronts on [...]

- 0 baths
- Acreage
- Land
- Active



## Basics

**Category:** Land  
**Status:** Active  
**Lot size:** 7.01 sq ft  
**County:** Washtenaw

**Type:** Acreage  
**Bathrooms:** 0 baths  
**Lot Size Acres:** 7.01 acres



### Call us now

Phone: (231)730-8781  
 Email: tuckerbennerteam@gmail.com  
 Address: 2747 Lakeshore Drive, Twin Lake, MI 49457



---

## Building Details

**Current Use:** Agricultural

---

## Amenities & Features

**Utilities:** Natural Gas Available, Electricity Available, Cable Available, None

**Lot Features:** Rolling Hills, Buildable

---

## Fees & Taxes

**Tax Year:** 2024

---

## School Information

**High School District:** Dexter

---

## Miscellaneous

**Road Surface Type:** Paved

**CrossStreet:** Dexter Chelsea Rd and Parker R

**Listing Terms:** Cash, Conventional



### Call us now

Phone: (231)730-8781

Email: [tuckerbennerteam@gmail.com](mailto:tuckerbennerteam@gmail.com)

Address: 2747 Lakeshore Drive, Twin Lake, MI 49457

