5 MILE, SAULT STE. MARIE, MI, 49783

https://tuckerbenner.com

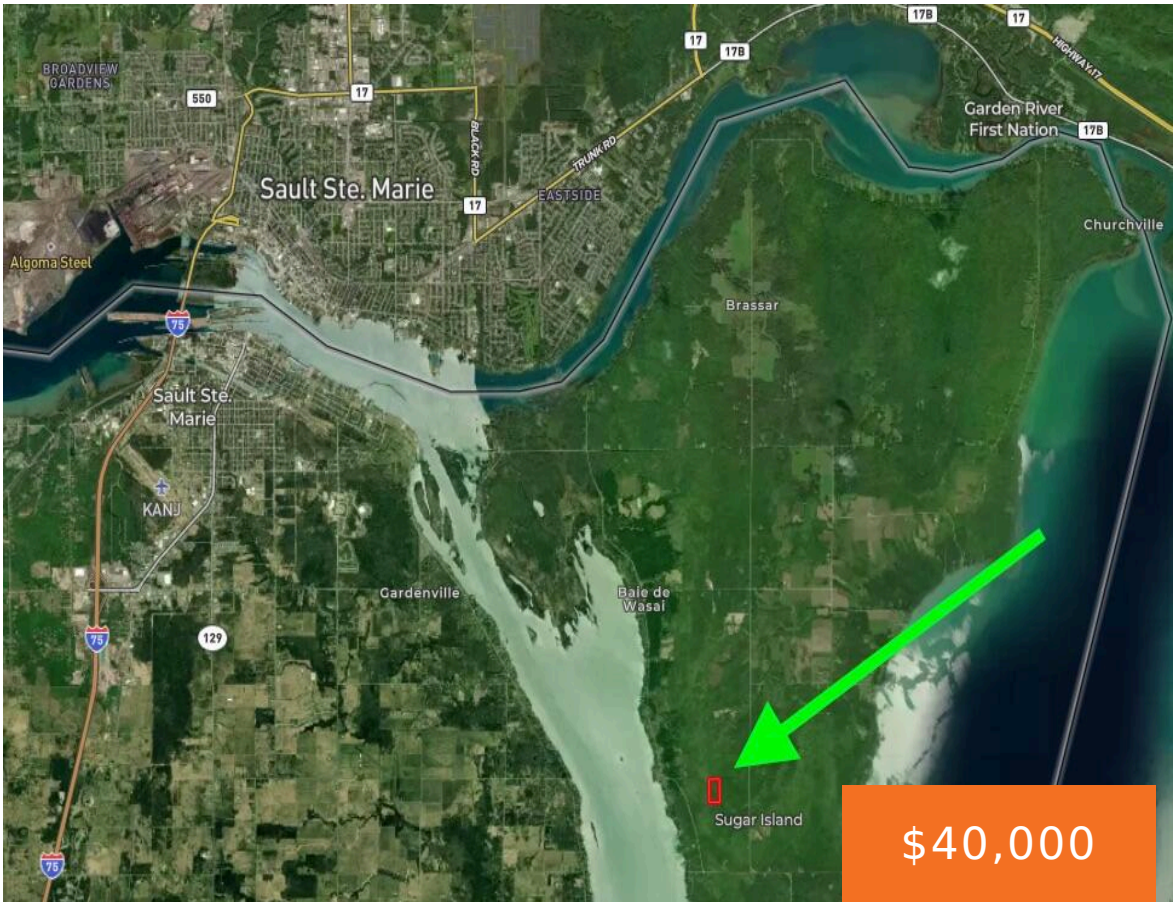





20 +/- wooded acres on Sugar Island in Chippewa County, Michigan's Upper Peninsula. This peaceful, private parcel offers the remote Northwoods setting Sugar Island is known for, with access from E 5 Mile Road west of South Brassar Road. The property borders 40 acres of LTC land to the east, helping preserve privacy and natural [...]

- 0 baths
- Acreage
- Land
- Active

Basics

Category: Land

Status: Active

Lot size: 20 sq ft

County: Chippewa

Type: Acreage

Bathrooms: 0 baths

Lot Size Acres: 20 acres

Call us now

Phone: (231)730-8781
Email: tuckerbennerteam@gmail.com
Address: 2747 Lakeshore Drive, Twin Lake, MI 49457

Amenities & Features

Utilities: None **Lot Features:** Level, Ravine, Rolling Hills, Adj to Public Land, Recreational, Wooded

Fees & Taxes

Tax Assessed Value: $11,500 **Tax Year:** 2025

Tax Annual Amount: $122.61

School Information

High School District: Sault Ste Marie

Miscellaneous

CrossStreet: E 5-Mile & Brassar **Listing Terms:** Cash, Conventional

Call us now

Phone: (231)730-8781
Email: tuckerbennerteam@gmail.com
Address: 2747 Lakeshore Drive, Twin Lake, MI 49457