

CARSON CITY, SHERIDAN, MI, 48884

https://tuckerbenner.com

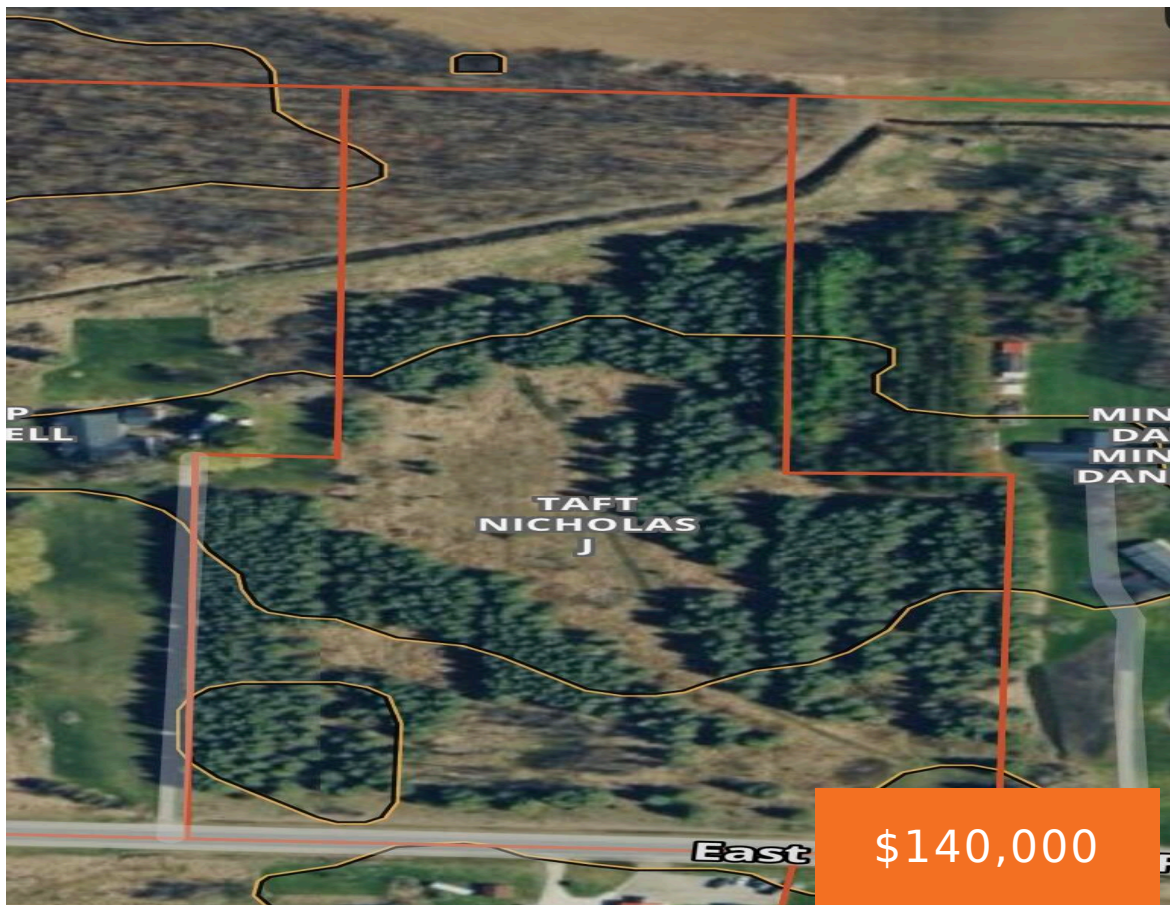

Four separate parcels totaling 13.6 acres of beautiful vacant land featuring mature trees, abundant wildlife, and endless potential. Whether you're looking to build your dream home, create a private recreational retreat, or enjoy your own hunting property, this versatile offering provides the perfect setting. Conveniently located on a main road with easy access to Greenville, [...]

- 0 baths
- Acreage
- Land
- Active



Basics

Category: Land

Status: Active

Lot size: 13.6 sq ft

County: Montcalm

Type: Acreage

Bathrooms: 0 baths

Lot Size Acres: 13.6 acres

Call us now



Phone: (231)730-8781
 Email: tuckerbennerteam@gmail.com
 Address: 2747 Lakeshore Drive, Twin Lake, MI 49457



Building Details

Current Use: Recreational, Hunting

Amenities & Features

Utilities: Electricity Available, None

Lot Features: Wooded

Fees & Taxes

Tax Assessed Value: \$48,241

Tax Year: 2025

Tax Annual Amount: \$873

School Information

High School District: Central Montcalm

Miscellaneous

Road Surface Type: Paved

CrossStreet: Staines Rd

Listing Terms: Cash, Conventional

Call us now



Phone: (231)730-8781

Email: tuckerbennerteam@gmail.com

Address: 2747 Lakeshore Drive, Twin Lake, MI 49457

