

# G, AUGUSTA, MI, 49012

<https://tuckerbenner.com>

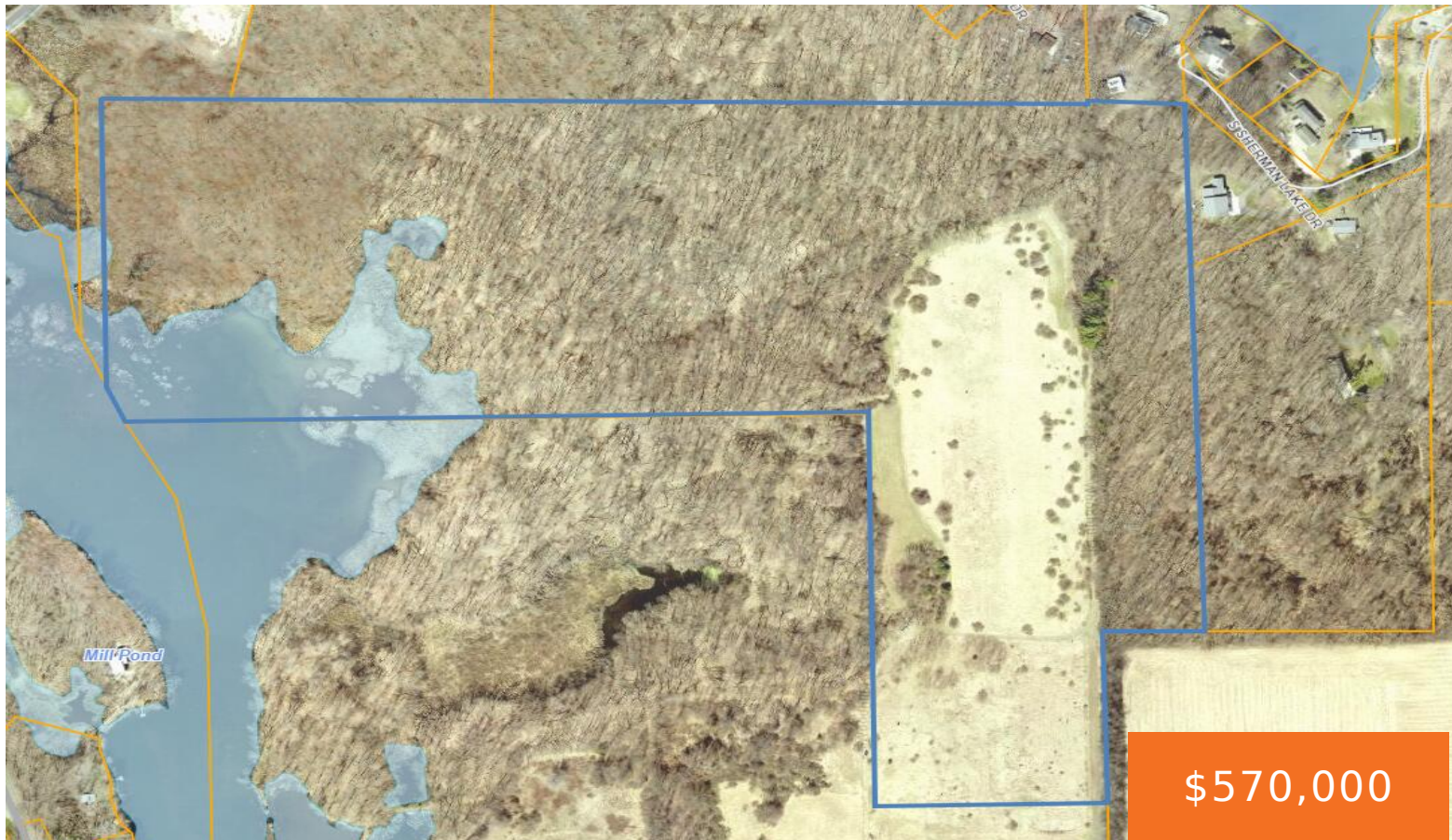

Rare opportunity to own a stunning piece of land within the Gull Lake School district and experience peaceful country living at its finest. This property offers the perfect setting for your dream home. The land features a unique blend of wooded terrain, tillable ground, and water frontage along Mill Pond, also known as Howlandsburg Pond [...]

- 0 baths
- Acreage
- Land
- Active

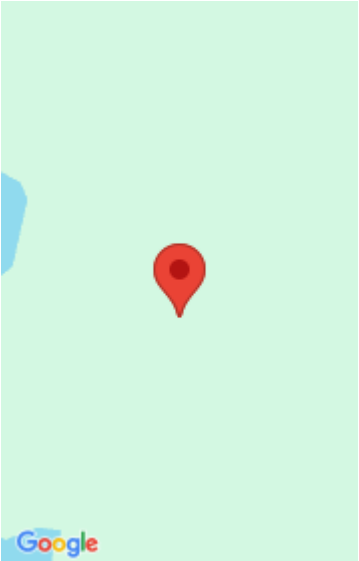

## Call us now



Phone: (231)730-8781  
Email: [tuckerbennerteam@gmail.com](mailto:tuckerbennerteam@gmail.com)  
Address: 2747 Lakeshore Drive, Twin Lake, MI 49457



---

## Basics

**Category:** Land

**Status:** Active

**Lot size:** 60.16 sq ft

**County:** Kalamazoo

**Type:** Acreage

**Bathrooms:** 0 baths

**Lot Size Acres:** 60.16 acres

---

## Amenities & Features

**Utilities:** Electricity Available, None

**Waterfront Features:** Lake

**Lot Features:** Recreational, Tillable, Wooded

---

## Fees & Taxes

**Tax Assessed Value:** \$38,281

**Tax Year:** 2025

**Tax Annual Amount:** \$1,948.62

---

## School Information

**High School District:** Gull Lake

---

## Miscellaneous

**CrossStreet:** G Ave & 37th

**Listing Terms:** Cash, Conventional

### Call us now



Phone: (231)730-8781

Email: tuckerbennerteam@gmail.com

Address: 2747 Lakeshore Drive, Twin Lake, MI 49457

