

MEINERT, HOLTON, MI, 49425

https://tuckerbenner.com

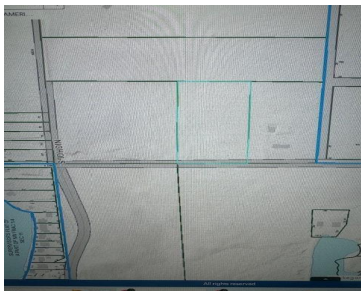

Build your dream home on 4.77 acres of wooded paradise! Tranquil surroundings offering privacy and seclusion. Ideal location, Holton School district with close proximity to Whitehall School district. Conveniently located near Blue Lake for outdoor recreation. whether you're looking to escape the hustle and bustle of city life or seeking a serene retreat to call [...]

- 0 baths
- Acreage
- Land
- Active



Basics

Category: Land

Status: Active

Lot size: 4.77 sq ft

County: Muskegon

Type: Acreage

Bathrooms: 0 baths

Lot Size Acres: 4.77 acres



Call us now

Phone: (231)730-8781
 Email: tuckerbennerteam@gmail.com
 Address: 2747 Lakeshore Drive, Twin Lake, MI 49457



Building Details

Current Use: Residential, Recreational

Amenities & Features

Utilities: Electricity Available, None

Lot Features: Wooded

Fees & Taxes

Tax Assessed Value: \$13,020

Tax Year: 2023

Tax Annual Amount: \$500

School Information

High School District: Holton

Miscellaneous

Road Surface Type: Paved

CrossStreet: Blue Lake Road

Listing Terms: Cash, Conventional



Call us now

Phone: (231)730-8781

Email: tuckerbennerteam@gmail.com

Address: 2747 Lakeshore Drive, Twin Lake, MI 49457

