

# WOODS, GOETZVILLE, MI, 49736

https://tuckerbenner.com

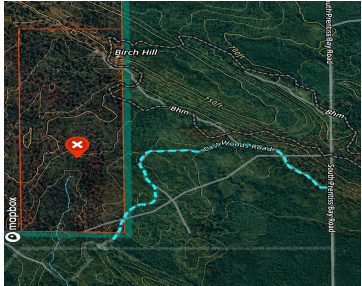
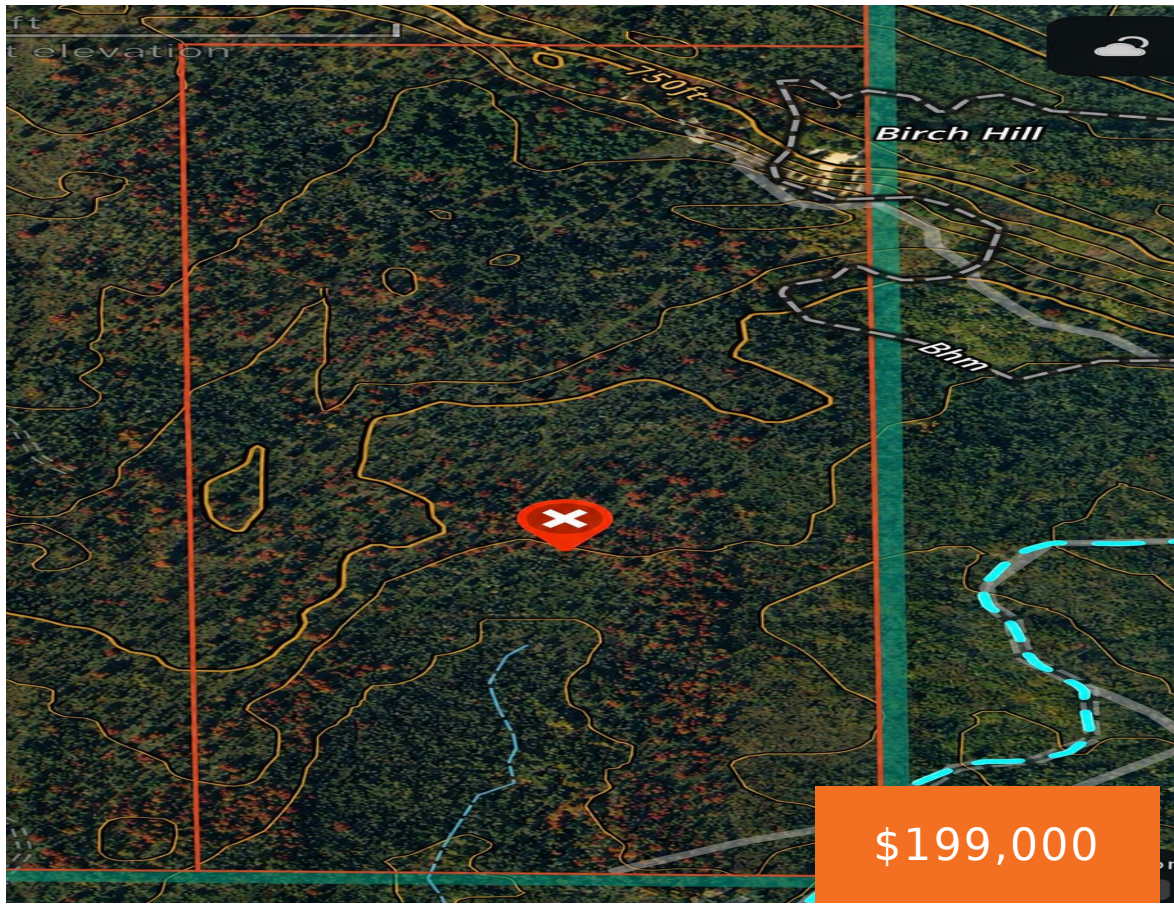

120 Acres of Pure Upper Michigan in Raber Township! This exceptional property offers outstanding opportunities for hunting, trail riding, and year-round recreation. Situated on a dead-end road, it provides privacy while still connecting to miles of ORV trails. The land features a diverse mix of timber, rock, and some sandy terrain, creating excellent wildlife habitat [...]

- 0 baths
- Acreage
- Land
- Active



## Basics

**Category:** Land

**Status:** Active

**Lot size:** 120 sq ft

**County:** Chippewa

**Type:** Acreage

**Bathrooms:** 0 baths

**Lot Size Acres:** 120 acres

### Call us now



Phone: (231)730-8781

Email: tuckerbennerteam@gmail.com

Address: 2747 Lakeshore Drive, Twin Lake, MI 49457



---

## Amenities & Features

**Utilities:** None

**Lot Features:** Rolling Hills, Recreational

---

## Fees & Taxes

**Tax Assessed Value:** \$24,216

**Tax Year:** 2026

**Tax Annual Amount:** \$844

---

## School Information

**High School District:** Pickford

---

## Miscellaneous

**CrossStreet:** South Prentiss Bay Road

**Listing Terms:** Cash, Conventional

### Call us now



Phone: (231)730-8781

Email: tuckerbennerteam@gmail.com

Address: 2747 Lakeshore Drive, Twin Lake, MI 49457

