

ELM, LAKEVIEW, MI, 48850

<https://tuckerbenner.com>

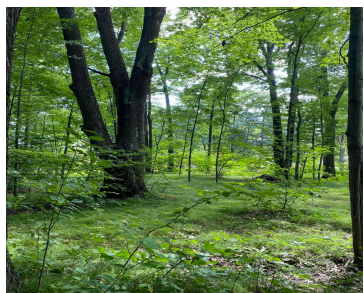

Discover your own private getaway with these two adjoining wooded lots in Honeymoon Heights No 2 , located in Lakeview, Mi, just moments from the shores of all-sports Townline Lake. Spanning 247 acres, Townline Lake is a sought-after destination for both relaxation and recreation, offering a perfect balance of peaceful scenery and year-round outdoor fun. [...]

- 0 baths
- Lot
- Land
- Active

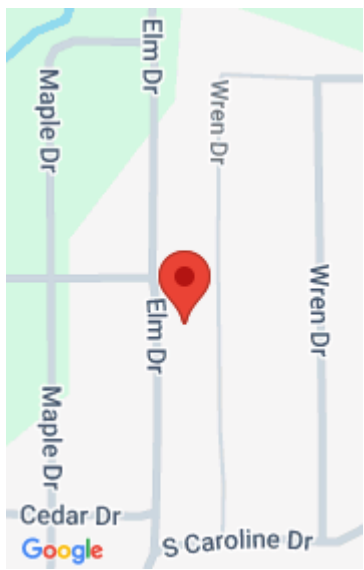

Call us now

Phone: (231)730-8781
Email: tuckerbennerteam@gmail.com
Address: 2747 Lakeshore Drive, Twin Lake, MI 49457



Basics

Category: Land

Status: Active

Lot size: 0.33 sq ft

Lot Size Acres: 0.33 acres

Type: Lot

Bathrooms: 0 baths

Subdivision Name: Honeymoon Heights

County: Montcalm

Amenities & Features

Utilities: None

Association Amenities: Beach Area, Boat Launch

Waterfront Features: Lake

Lot Features: Level, Buildable, Wooded

Fees & Taxes

Tax Assessed Value: \$4,668

Association Fee Frequency: Annually

Association Fee: \$50

Tax Year: 2025

Tax Annual Amount: \$380

School Information

High School District: Lakeview

HighSchool: Lakeview High School

Middle Or Junior School: Lakeview Middle School

Elementary School: Lakeview Elementary School

Miscellaneous

CrossStreet: Elm and Pine

Listing Terms: Cash, Conventional

Call us now



Phone: (231)730-8781

Email: tuckerbennerteam@gmail.com

Address: 2747 Lakeshore Drive, Twin Lake, MI 49457

