

# ELM, LAKEVIEW, MI, 48850

https://tuckerbenner.com

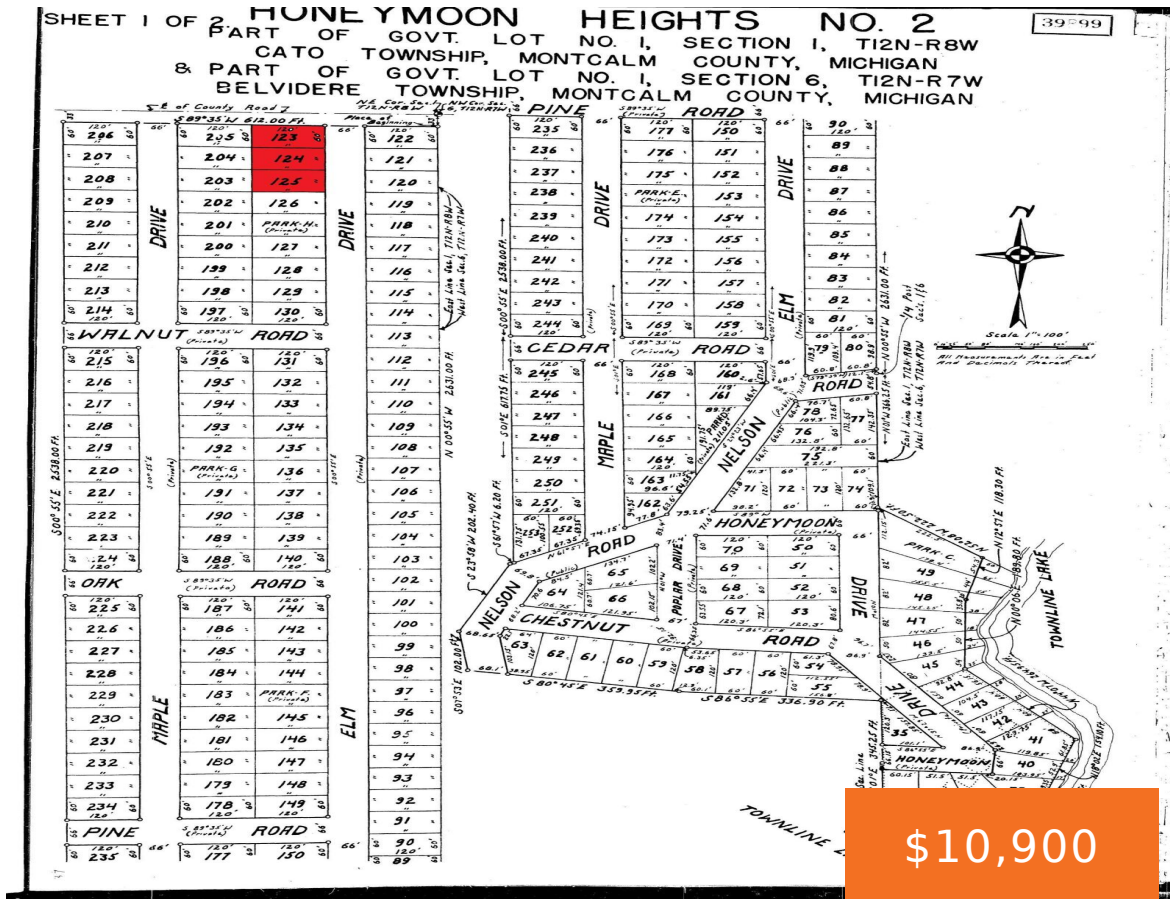

**\$10,900**

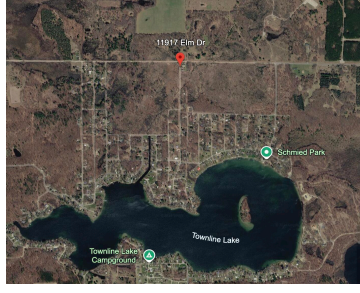
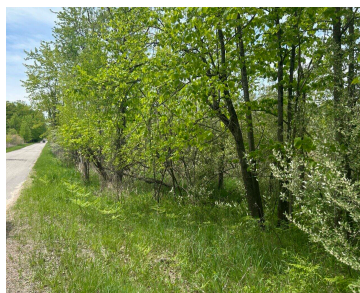

Ready to build? This half-acre rectangular lot is a rare opportunity in the established Honeymoon Heights community, where neighbors have already built homes directly across the street — confirming the area is desirable and development-ready. At 0.50 acres with a classic rectangular shape, the lot provides ample space for a home, garage, and yard. Power [...]

- 0 baths
- Lot
- Land
- Active



## Basics

**Category:** Land

**Status:** Active

**Lot size:** 0.5 sq ft

**County:** Montcalm

**Type:** Lot

**Bathrooms:** 0 baths

**Lot Size Acres:** 0.5 acres

## Call us now

Phone: (231)730-8781  
 Email: tuckerbennerteam@gmail.com  
 Address: 2747 Lakeshore Drive, Twin Lake, MI 49457



---

## Building Details

**Current Use:** Residential

---

## Amenities & Features

**Utilities:** Electricity Available, Phone Connected, Phone Available, Electricity Connected

**Lot Features:** Buildable

---

## Fees & Taxes

**Tax Assessed Value:** \$6,705

**Association Fee Frequency:** Annually

**Association Fee:** \$25

**Tax Year:** 2025

**Tax Annual Amount:** \$416

---

## School Information

**High School District:** Lakeview

---

## Miscellaneous

**CrossStreet:** Elm and Pine

**Listing Terms:** Cash, FHA, VA Loan, Conventional

### Call us now



Phone: (231)730-8781

Email: tuckerbennerteam@gmail.com

Address: 2747 Lakeshore Drive, Twin Lake, MI 49457

