

EWING, HOLTON, MI, 49425

https://tuckerbenner.com

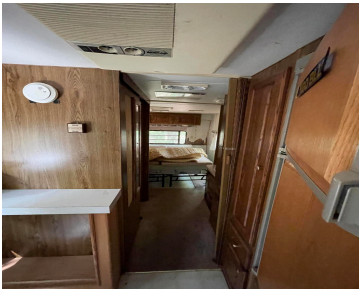

- 0 baths
- Acreage
- Land
- Active



Call us now



Phone: (231)730-8781  
Email: tuckerbennerteam@gmail.com  
Address: 2747 Lakeshore Drive, Twin Lake, MI 49457



---

## Basics

**Category:** Land

**Status:** Active

**Lot size:** 50 sq ft

**County:** Muskegon

**Type:** Acreage

**Bathrooms:** 0 baths

**Lot Size Acres:** 50 acres

---

## Building Details

**Current Use:** Recreational, Hunting

---

## Amenities & Features

**Utilities:** None **Lot Features:** Level, Ravine, Adj to Public Land, Recreational, Tillable, Wooded

---

## Fees & Taxes

**Tax Assessed Value:** \$40,549

**Tax Year:** 2025

**Tax Annual Amount:** \$1,338

---

## School Information

**High School District:** Holton

---

## Miscellaneous

**CrossStreet:** Raymond

**Listing Terms:** Cash, Conventional

**Call us now**



Phone: (231)730-8781

Email: tuckerbennerteam@gmail.com

Address: 2747 Lakeshore Drive, Twin Lake, MI 49457

