

# GODDARD, TAYLOR, MI, 48180

https://tuckerbenner.com

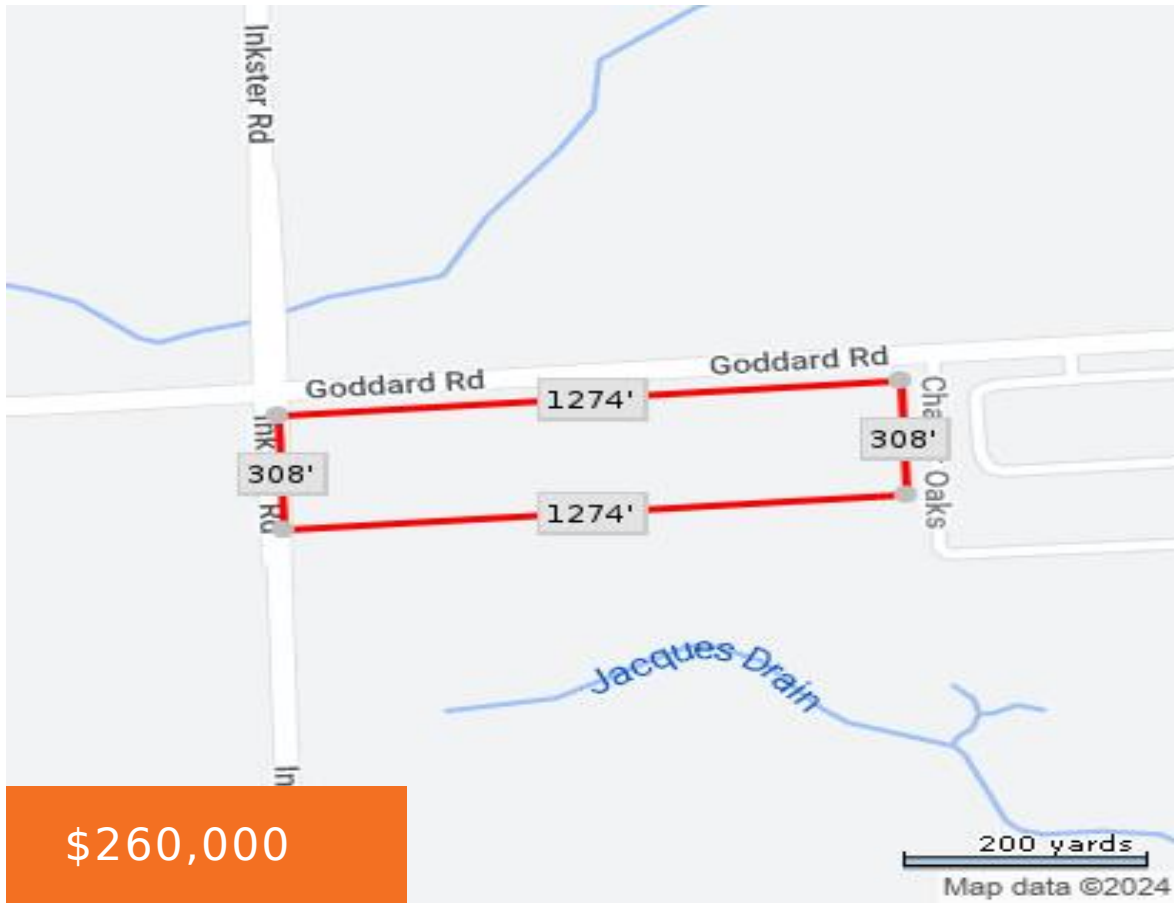

9 wonderful acres located at the corner of Goddard and Inkster roads. With almost 1600 of main road frontage. The 300k price is firm. Nothing less will be considered. This is great investment at this price. Higher end new luxury homes being built behind. Currently zoned residential to keep lower taxes. Endless possibilities. Its located [...]

- 0 baths
- Acreage
- Land
- Active



## Basics

**Category:** Land

**Status:** Active

**Lot size:** 8.97 sq ft

**County:** Wayne

**Type:** Acreage

**Bathrooms:** 0 baths

**Lot Size Acres:** 8.97 acres



### Call us now

Phone: (231)730-8781  
 Email: tuckerbennerteam@gmail.com  
 Address: 2747 Lakeshore Drive, Twin Lake, MI 49457



---

## Amenities & Features

**Utilities:** None Connected, Public Water Available, Public Sewer Available, Natural Gas Available, Electric Available

---

## Fees & Taxes

**Tax Assessed Value:** \$36,646

**Tax Year:** 2023

**Tax Annual Amount:** \$2,219

---

## School Information

**High School District:** Taylor

---

## Miscellaneous

**Road Surface Type:** Paved

**CrossStreet:** Inkster

**Listing Terms:** Cash, Conventional



### Call us now

Phone: (231)730-8781

Email: [tuckerbennerteam@gmail.com](mailto:tuckerbennerteam@gmail.com)

Address: 2747 Lakeshore Drive, Twin Lake, MI 49457

