

# GRAY, BARODA, MI, 49101

<https://tuckerbenner.com>

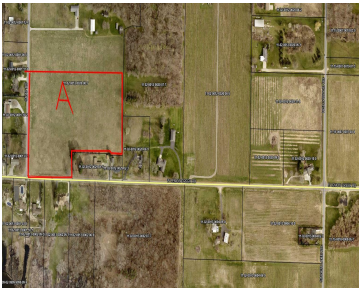

Here is your chance to own an 11.27 Acre property in Lakeshore Schools to build your dream home. Quiet location that you will love! Baroda offers a small town feel with wineries, parks, breweries, local fruit stands and not far from downtown St. Joseph attractions and Lake Michigan beaches. Property has frontage on both Gray [...]

- 0 baths
- Acreage
- Land
- Active



Call us now



Phone: (231)730-8781  
Email: [tuckerbennerteam@gmail.com](mailto:tuckerbennerteam@gmail.com)  
Address: 2747 Lakeshore Drive, Twin Lake, MI 49457



---

## Basics

**Category:** Land

**Status:** Active

**Lot size:** 11.27 sq ft

**County:** Berrien

**Type:** Acreage

**Bathrooms:** 0 baths

**Lot Size Acres:** 11.27 acres

---

## Amenities & Features

**Utilities:** None

---

## School Information

**High School District:** Lakeshore

---

## Miscellaneous

**CrossStreet:** W Hinchman Rd/W Lemon Creek

**Listing Terms:** Cash, Conventional

**Call us now**



Phone: (231)730-8781

Email: tuckerbennerteam@gmail.com

Address: 2747 Lakeshore Drive, Twin Lake, MI 49457

