

GREGORY RIDGE LOT 2, GREGORY, MI, 48137

https://tuckerbenner.com

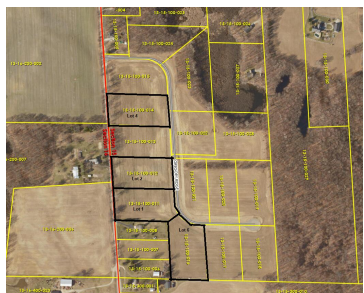

Discover the perfect opportunity to build your dream home in a serene, rural setting. These 4 residential lots are situated on a private paved road located just north of downtown Gregory in Unadilla Township, Livingston County, offer country living at its finest. Just north of downtown Gregory. Close proximity to several major towns and cities [...]

- 0 baths
- Lot
- Land
- Active



Basics

Category: Land

Status: Active

Lot size: 3.23 sq ft

Lot Size Acres: 3.23 acres

Type: Lot

Bathrooms: 0 baths

Subdivision Name: Gregory Ridge

County: Livingston



Call us now

Phone: (231)730-8781
 Email: tuckerbennerteam@gmail.com
 Address: 2747 Lakeshore Drive, Twin Lake, MI 49457



Amenities & Features

Utilities: Phone Available, Electricity Available, Cable Available, None **Lot Features:** Buildable

Fees & Taxes

Tax Assessed Value: \$2,638

Tax Year: 2024

Tax Annual Amount: \$74.64

School Information

High School District: Stockbridge

Miscellaneous

CrossStreet: Btw Dexter Trail & Spears Rd

Listing Terms: Cash, Conventional



Call us now

Phone: (231)730-8781

Email: tuckerbennerteam@gmail.com

Address: 2747 Lakeshore Drive, Twin Lake, MI 49457

