

HANKERD RD, PLEASANT LAKE, MI, 49272

<https://tuckerbenner.com>

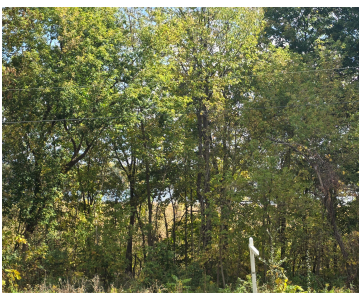

Own your own piece of heaven on beautiful and private Batteese Lake, this 2.2 acre lot is located in the highly desired Northwest School District of Jackson County. This private 109-acre lake offers an ‘up north’ feel close to home”perfect for peaceful weekends, fishing, kayaking, or simply enjoying nature’s tranquility. A rare opportunity to build [...]

- 0 baths
- Acreage
- Land
- Active

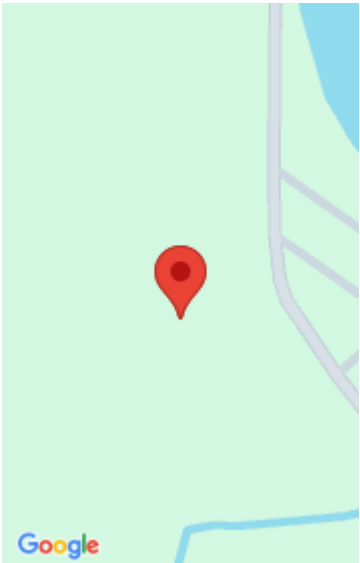

Basics

Category: Land

Status: Active

Lot size: 2.03 sq ft

County: Jackson

Type: Acreage

Bathrooms: 0 baths

Lot Size Acres: 2.03 acres

Amenities & Features

Utilities: Electricity Available, None

Waterfront Features: Lake

Lot Features: Buildable, Wetland Area, Wooded

Fees & Taxes

Tax Assessed Value: \$15,324

Tax Year: 2025

Tax Annual Amount: \$751

School Information

High School District: Northwest

Miscellaneous

Road Surface Type: Paved

CrossStreet: North of E Berry Rd

Listing Terms: Cash, Conventional

Call us now



Phone: (231)730-8781

Email: tuckerbennerteam@gmail.com

Address: 2747 Lakeshore Drive, Twin Lake, MI 49457

