

HOLT, HOLT, MI, 48842

https://tuckerbenner.com

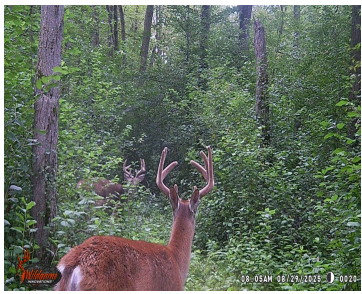
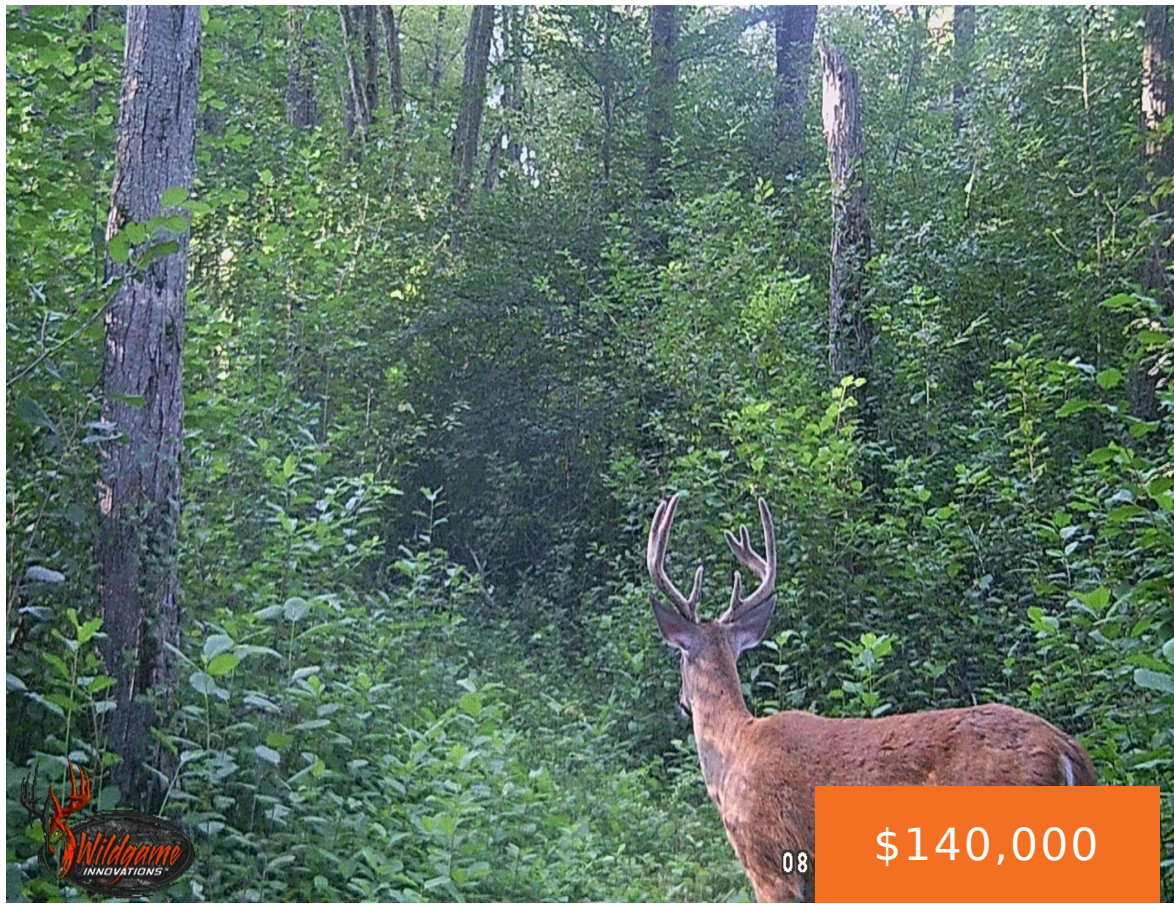

20-acre wooded parcel located in Holt, Michigan, just minutes from Lansing. The property features approximately 675 feet of road frontage, providing convenient access. The land is heavily wooded with a mix of vegetation and natural cover that supports local wildlife. Suitable for recreational use such as hunting (subject to local regulations), hiking, and camping. This [...]

- 0 baths
- Acreage
- Land
- Active



Basics

Category: Land

Status: Active

Lot size: 20.33 sq ft

County: Ingham

Type: Acreage

Bathrooms: 0 baths

Lot Size Acres: 20.33 acres

Call us now



Phone: (231)730-8781
 Email: tuckerbennerteam@gmail.com
 Address: 2747 Lakeshore Drive, Twin Lake, MI 49457



Building Details

Current Use: Recreational, Hunting

Amenities & Features

Utilities: Electricity Available, None

Association Amenities: Trail(s)

Lot Features: Buildable, Recreational, Wetland Area, Wooded

Fees & Taxes

Tax Assessed Value: \$42,400

Tax Year: 2025

Tax Annual Amount: \$547.31

School Information

High School District: Holt

Miscellaneous

Road Surface Type: Paved

CrossStreet: Holt Road and Eifert Road

Listing Terms: Cash, VA Loan, Conventional

Call us now



Phone: (231)730-8781

Email: tuckerbennerteam@gmail.com

Address: 2747 Lakeshore Drive, Twin Lake, MI 49457

