

# HUDSON, PITTSFORD, MI, 49271

<https://tuckerbenner.com>

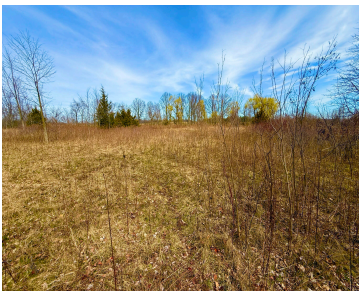

Looking for land for sale in Hillsdale County, Michigan? This stunning 5.79-acre parcel on Hudson Road offers the perfect opportunity to build your dream home in a peaceful country setting—just minutes from town. Located about a mile from local amenities and a short commute to the renowned Hillsdale College, this property delivers the ideal balance [...]

- 0 baths
- Acreage
- Land
- Active



## Call us now



Phone: (231)730-8781  
Email: [tuckerbennerteam@gmail.com](mailto:tuckerbennerteam@gmail.com)  
Address: 2747 Lakeshore Drive, Twin Lake, MI 49457



# Basics

**Category:** Land

**Status:** Active

**Lot size:** 5.08 sq ft

**County:** Hillsdale

**Type:** Acreage

**Bathrooms:** 0 baths

**Lot Size Acres:** 5.08 acres

# Building Details

**Current Use:** Recreational, Hunting

# Amenities & Features

**Utilities:** Electricity Available, None

**Lot Features:** Level, Rolling Hills

# Fees & Taxes

**Tax Assessed Value:** \$8,186

**Tax Year:** 2025

**Tax Annual Amount:** \$100

# School Information

**High School District:** Pittsford

# Miscellaneous

**Road Surface Type:** Paved

**CrossStreet:** Hudson/Jerome

**Listing Terms:** Cash, Conventional

Call us now