

# JEREMY, CONSTANTINE, MI, 49042

<https://tuckerbenner.com>

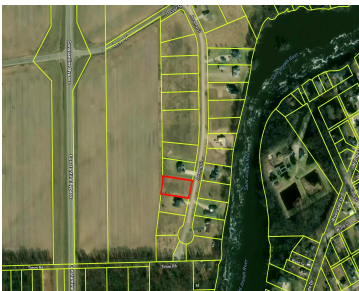

Discover the perfect setting for your dream home on this beautiful .61-acre lot in the charming development of Falcone Cove. Backed by picturesque farmland, this property offers both tranquility and convenience, with quick access to U.S. 131, and 10 minutes from the toll road. Everything you need to start building is ready for you - [...]

- 0 baths
- Lot
- Land
- Active

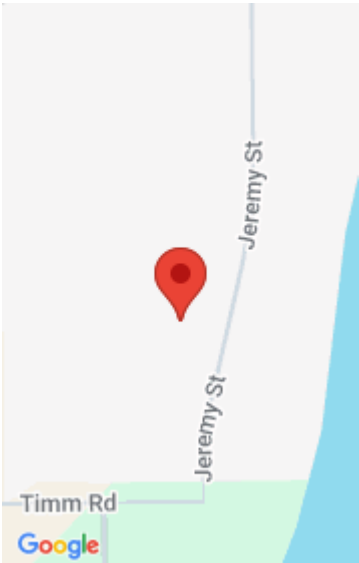

# Basics

**Category:** Land

**Status:** Active

**Lot size:** 0.61 sq ft

**Lot Size Acres:** 0.61 acres

**Type:** Lot

**Bathrooms:** 0 baths

**Subdivision Name:** Falcon Cove Sub Village Of Constantine

**County:** St. Joseph

# Building Details

**Current Use:** Residential

# Amenities & Features

**Utilities:** Water Available, Sewer Available, Broadband, None

**Lot Features:** Level, Buildable, Cleared

# Fees & Taxes

**Tax Assessed Value:** \$7,140

**Tax Annual Amount:** \$225

**Tax Year:** 2024

# School Information

**High School District:** Constantine

# Miscellaneous

Call us now



Phone: (231)730-8781

Email: tuckerbennerteam@gmail.com

Address: 2747 Lakeshore Drive, Twin Lake, MI 49457



**Road Surface Type:** Paved

**CrossStreet:** Locust St & Jeremy St

**Listing Terms:** Cash, Conventional

**Call us now**



Phone: (231)730-8781  
Email: tuckerbennerteam@gmail.com  
Address: 2747 Lakeshore Drive, Twin Lake, MI 49457

