

KIRKLEY, BROOKLYN, MI, 49230

https://tuckerbenner.com

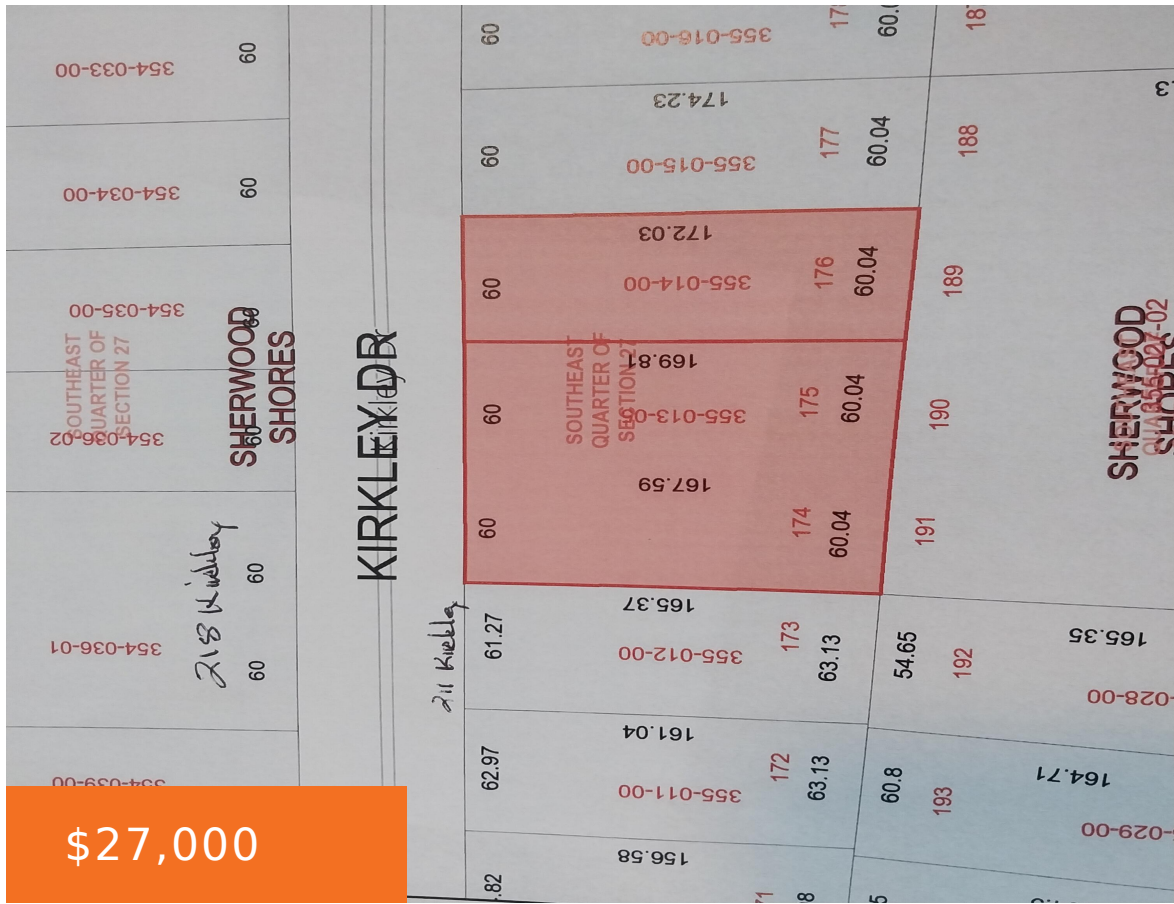

\$27,000

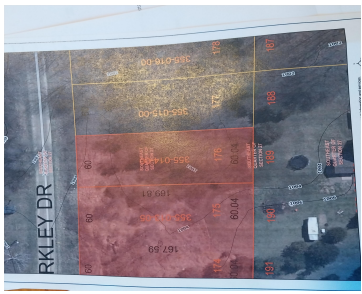

One double lot and one adjacent single lot. Sewer has been partially paid off on Lot 176. two nice building sites. Trash Pickup included in association fee. Lots 174,175 and 176 Sherwood Shores

- 0 baths
- Lot
- Land
- Active



Basics

Category: Land
Status: Active
Lot size: 0.69 sq ft
Lot Size Acres: 0.69 acres

Type: Lot
Bathrooms: 0 baths
Subdivision Name: Sherwood SHores
County: Jackson



Call us now

Phone: (231)730-8781
 Email: tuckerbennerteam@gmail.com
 Address: 2747 Lakeshore Drive, Twin Lake, MI 49457



Building Details

Current Use: Residential, Recreational

Amenities & Features

Utilities: Sewer Available, Natural Gas Available, Electricity Available, Cable Available, None

Waterfront Features: Lake

Association Amenities: Beach Area, Boat Launch

Lot Features: Buildable

Fees & Taxes

Tax Assessed Value: \$8,090

Association Fee: \$435

Tax Annual Amount: \$767

Association Fee Frequency: Annually

Tax Year: 2023

Association Fee Includes: Trash

School Information

High School District: Columbia Central

Middle Or Junior School: Brooklyn

HighSchool: Brooklyn

Elementary School: Brooklyn

Miscellaneous

Road Surface Type: Unimproved

Listing Terms: Cash

CrossStreet: Ivanhoe and Ambler



Call us now

Phone: (231)730-8781

Email: tuckerbennerteam@gmail.com

Address: 2747 Lakeshore Drive, Twin Lake, MI 49457

