

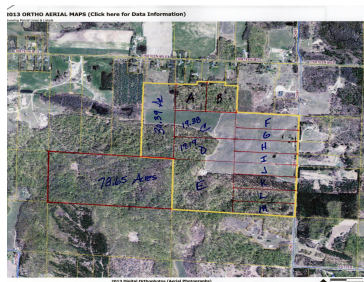

Gorgeous 9.99 acre parcel, Heavily wooded with Mature Hardwoods. 329’ on blacktop Chief Road. Beautiful views with rolling terrain. This would be a great building site or recreational parcel. Woods has been managed by a forester. This development is part of a 289 acre parcel, additional parcels available. Only 1 1/2 miles to Bear Lake, [...]



- 0 baths
- Acreage
- Land
- Active



Basics

Category: Land	Type: Acreage
Status: Active	Bathrooms: 0 baths
Lot size: 9.99 sq ft	Lot Size Acres: 9.99 acres
County: Manistee	

Call us now

Building Details

Current Use: Tree Farm, Residential, Recreational, Hunting

Amenities & Features

Utilities: None **Lot Features:** Rolling Hills, Buildable, Recreational, Wooded

Fees & Taxes

Tax Assessed Value: \$106,180 **Tax Year:** 2023

School Information

High School District: Bear Lake

Miscellaneous

Road Surface Type: Paved **CrossStreet:** Potter Rd
Listing Terms: Cash, Conventional

Call us now