

# LAFAYETTE, MANCHESTER, MI, 48158

<https://tuckerbenner.com>

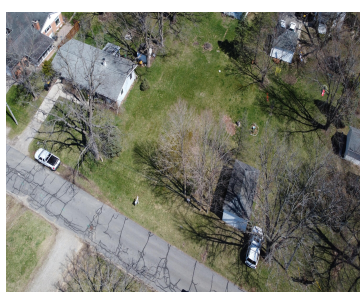

Buildable lot in the village of Manchester.

- 0 baths
- Lot
- Land
- Active

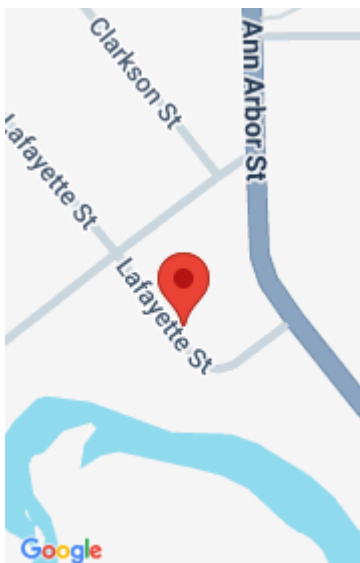

## Call us now

Phone: (231)730-8781  
Email: [tuckerbennerteam@gmail.com](mailto:tuckerbennerteam@gmail.com)  
Address: 2747 Lakeshore Drive, Twin Lake, MI 49457



---

## Basics

**Category:** Land

**Type:** Lot

**Status:** Active

**Bathrooms:** 0 baths

**Lot size:** 0.2 sq ft

**Subdivision Name:** J W Cowans 2nd Add To Manchester Village

**Lot Size Acres:** 0.2 acres **County:** Washtenaw

---

## Building Details

**Sewer:** Public Sewer

---

## Amenities & Features

**Utilities:** None

**WaterSource:** Public

---

## Fees & Taxes

**Tax Assessed Value:** \$2,755

**Tax Year:** 2024

**Tax Annual Amount:** \$69

---

## School Information

**High School District:** Manchester

---

## Miscellaneous

**CrossStreet:** CASS

**Listing Terms:** Cash, Conventional

### Call us now



Phone: (231)730-8781

Email: tuckerbennerteam@gmail.com

Address: 2747 Lakeshore Drive, Twin Lake, MI 49457

