

# LANSING AVE, JACKSON, MI, 49201

https://tuckerbenner.com

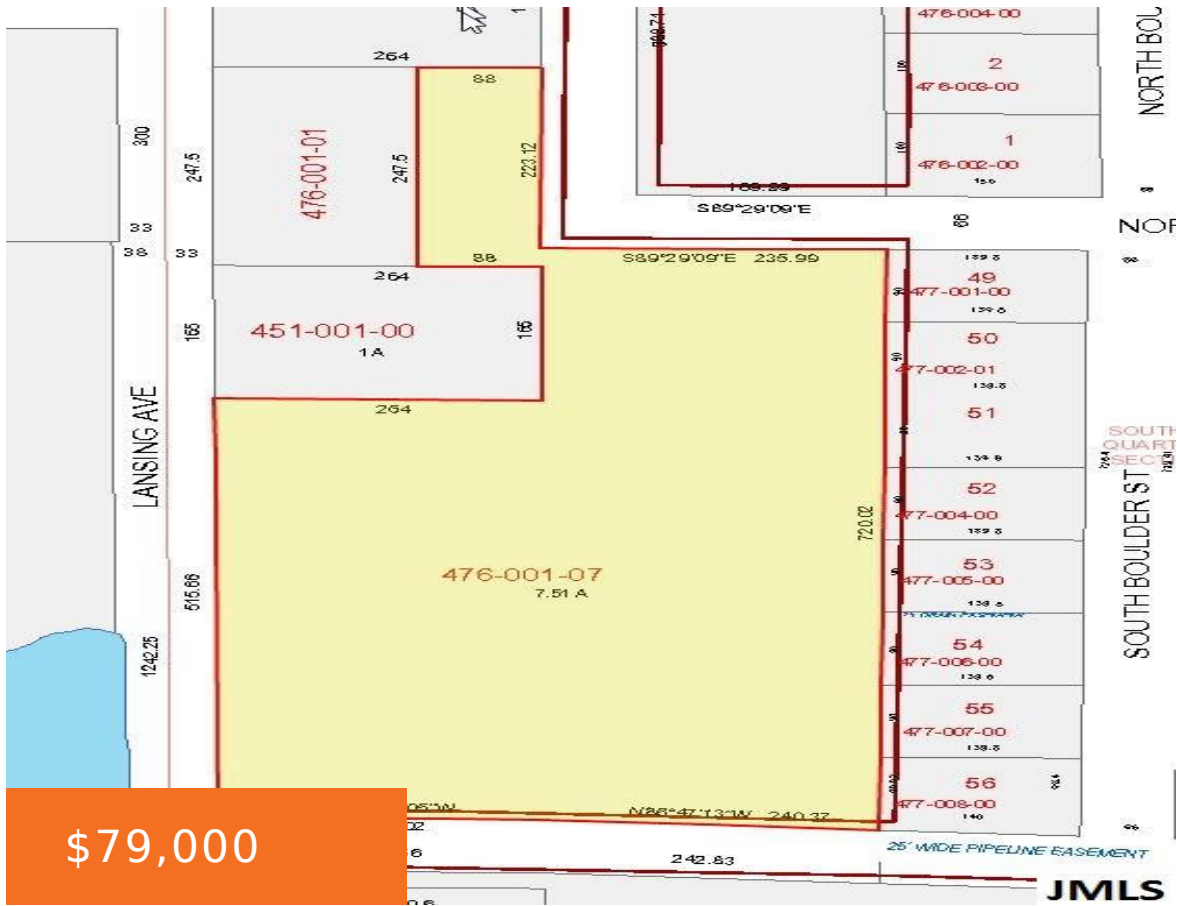

7.51 acres in Blackman Township off Lansing Avenue in front of Stonegate Farms. Ideal for development and general commercial use.

- 0 baths
- Commercial Land
- Land
- Active

## Basics

**Category:** Land

**Status:** Active

**Lot size:** 7.51 sq ft

**Lot Size Acres:** 7.51 acres

**Type:** Commercial Land

**Bathrooms:** 0 baths

**Subdivision Name:** None

**County:** Jackson



### Call us now

Phone: (231)730-8781  
 Email: tuckerbenner@gmail.com  
 Address: 2747 Lakeshore Drive, Twin Lake, MI 49457



---

## Building Details

**Current Use:** Commercial

---

## Amenities & Features

**Lot Features:** Cleared

---

## Fees & Taxes

**Tax Assessed Value:** \$4,056

**Tax Year:** 2015

---

## School Information

**High School District:** Northwest

---

## Miscellaneous

**Road Surface Type:** Paved

**CrossStreet:** East off Lansing Avenue

**Listing Terms:** Cash, Conventional



### Call us now

Phone: (231)730-8781

Email: [tuckerbennerteam@gmail.com](mailto:tuckerbennerteam@gmail.com)

Address: 2747 Lakeshore Drive, Twin Lake, MI 49457

