

LEXINGTON, JACKSON, MI, 49201

<https://tuckerbenner.com>

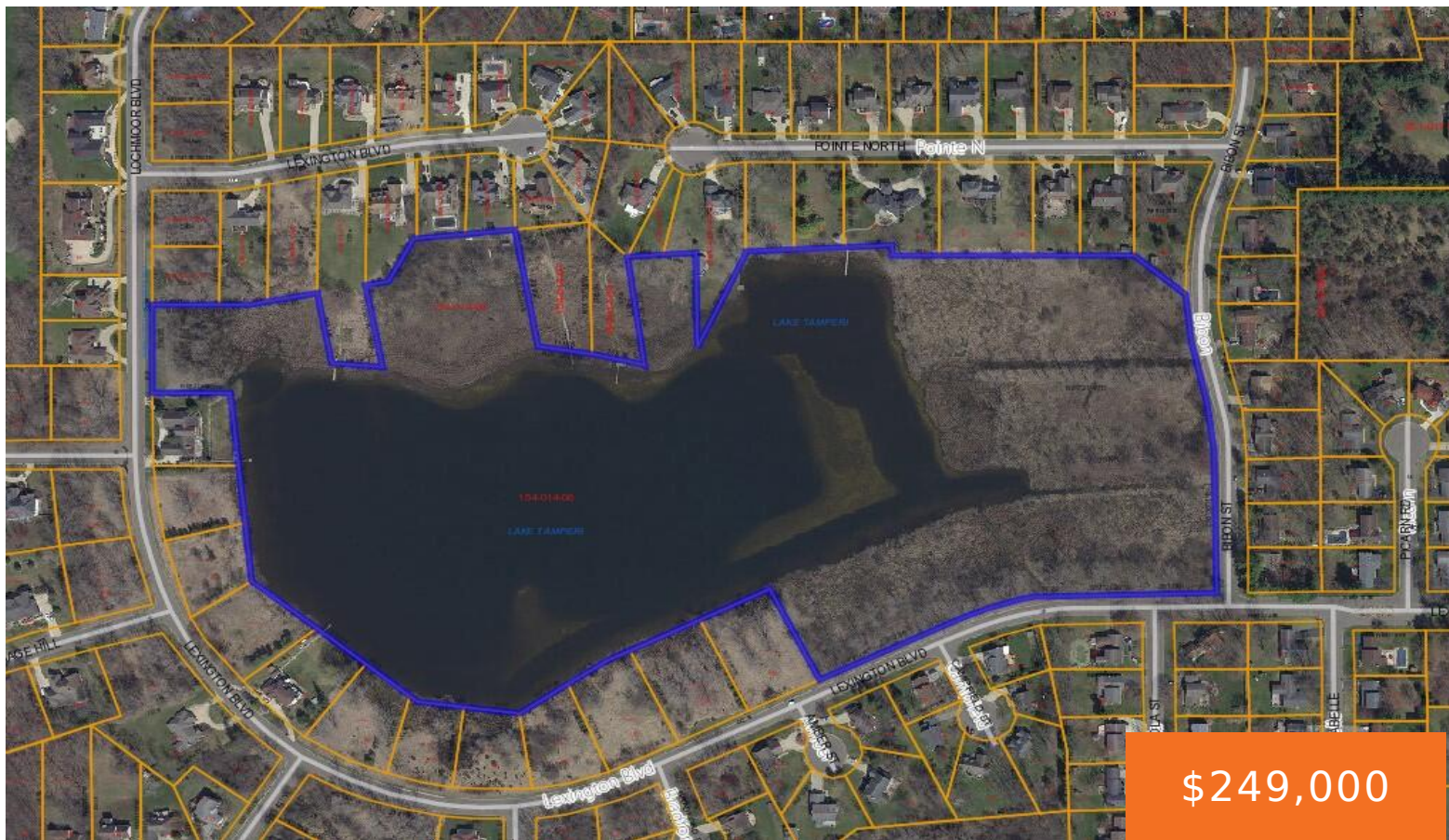

Check out this very unique opportunity in Summit townships 340 farms development. This 27.9 plus acres that includes lake bottom, frontage on both Lexington Boulevard and Bibon Street, and 8 lakefront building sites.

- 0 baths
- Acreage
- Land
- Active



Call us now

Phone: (231)730-8781
Email: tuckerbennerteam@gmail.com
Address: 2747 Lakeshore Drive, Twin Lake, MI 49457

Basics

Category: Land

Status: Active

Lot size: 27.9 sq ft

Lot Size Acres: 27.9 acres

Type: Acreage

Bathrooms: 0 baths

Subdivision Name: 340 Farms

County: Jackson

Amenities & Features

Waterfront Features: Private Frontage

Lot Features: Building, Wetland Area, Wooded

Fees & Taxes

Tax Assessed Value: \$28,960

Tax Year: 2022

Tax Annual Amount: \$1,157

School Information

High School District: Jackson

Miscellaneous

Road Surface Type: Paved

CrossStreet: Off S Jackson Road

Listing Terms: Cash, Conventional

Call us now



Phone: (231)730-8781

Email: tuckerbennerteam@gmail.com

Address: 2747 Lakeshore Drive, Twin Lake, MI 49457

