

LINCOLN TRACE LOT #1, LOWELL, MI, 49331

https://tuckerbenner.com

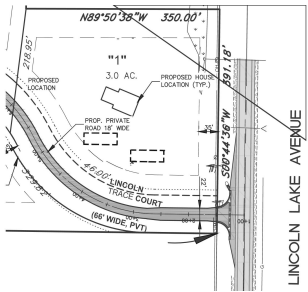

\$185,000



Welcome home to Lincoln Trace! Custom build your luxury home on 3 lush, wooded acres with privacy and room for an outbuilding. No HOA, only a private road maintenance agreement. Enjoy direct access to Fred Meijer Trail behind the community for biking/hiking. Be one of only 7 homesites on these 49 acres of natural beauty, [...]

- 0 baths
- Lot
- Land
- Active



Basics

Category: Land

Status: Active

Lot size: 3 sq ft

Lot Size Acres: 3 acres

Type: Lot

Bathrooms: 0 baths

Subdivision Name: Lincoln Trace

County: Kent



Call us now

Phone: (231)730-8781
 Email: tuckerbennerteam@gmail.com
 Address: 2747 Lakeshore Drive, Twin Lake, MI 49457



Building Details

Current Use: Residential, Recreational

Amenities & Features

Utilities: None Connected, Phone Available, Natural Gas Available, Electric Available, Broadband Available

Lot Features: Buildable, Cul-De-Sac, Wooded, Corner Lot

Fees & Taxes

Tax Year: 2024

School Information

High School District: Lowell

HighSchool: Lowell High School

Middle Or Junior School: Lowell Middle School

Elementary School: Murray Lake Elementary

Miscellaneous

Road Surface Type: Paved

CrossStreet: Lincoln Lake Ave NE/3Mile Rd

Listing Terms: Cash, Conventional



Call us now

Phone: (231)730-8781

Email: tuckerbennerteam@gmail.com

Address: 2747 Lakeshore Drive, Twin Lake, MI 49457

