

1, COURTNEY LYNN COURT, WYOMING, MI, 49418

<https://tuckerbenner.com>

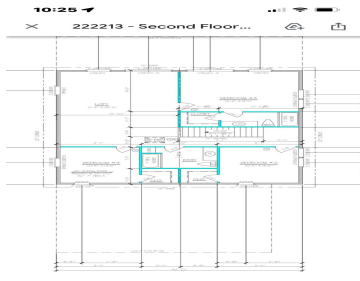
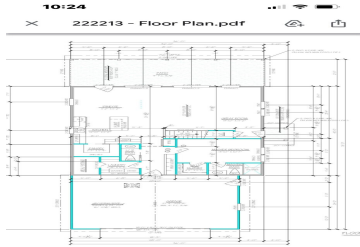
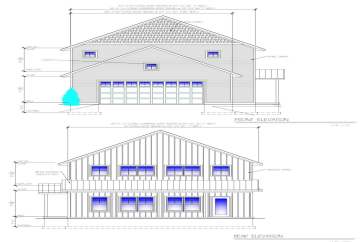
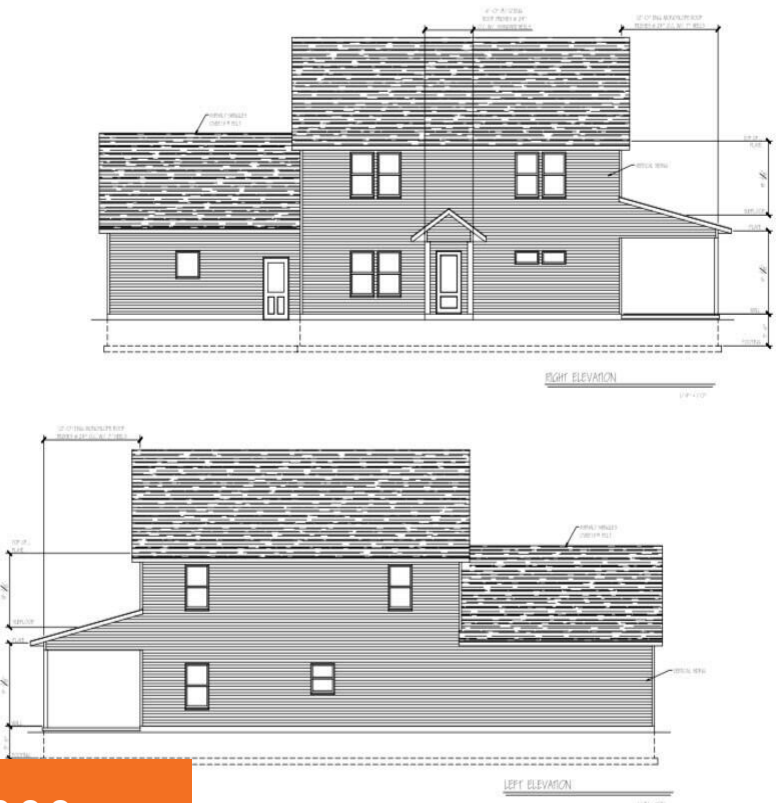

\$500,000

New Build opportunity! Great location in Grandville schools. DBR Concepts brings you Courtney Lynn Court. This new cul-de-sac across from Maple Hill Golf course offers 8 fully customized homes starting in the 500s. Lot 1 is a large corner lot with direct view of the golf course. All homes to be built by DBR Concepts [...]

- 4 beds
- 3 baths
- Single Family Residence
- Residential
- Active
- 2500 sq ft



Basics



Call us now

Phone: (231)730-8781
Email: tuckerbennerteam@gmail.com
Address: 2747 Lakeshore Drive, Twin Lake, MI 49457



Category: Residential

Status: Active

Bathrooms: 3 baths

Lot size: 0.34 sq ft

Bathrooms Full: 2

Rooms Total: 2200

Bathrooms Half: 1

Type: Single Family Residence

Bedrooms: 4 beds

Area: 2500 sq ft

Year built: 2024

Lot Size Acres: 0.34 acres

County: Kent

Building Details

Building Area Total: 2500 sq ft

Architectural Style: Farm House

Heating: Forced Air

Basement: Daylight

Construction Materials: Vinyl Siding

Sewer: Public Sewer

Stories: 2

Amenities & Features

Laundry Features: Gas Dryer Hookup, Laundry Room, Main Level, Washer Hookup

Parking Features: Attached

WaterSource: Public

Lot Features: Corner Lot, Sidewalk, Cul-De-Sac

Cooling: SEER 13 or Greater, Central Air

Utilities: Phone Available, Storm Sewer, Public Water, Public Sewer, Natural Gas Available, Electricity Available, Cable Available, Broadband

Garage Spaces: 2

Interior Features: Ceiling Fans, Garage Door Opener

Exterior Features: Deck(s)

Fees & Taxes

Tax Assessed Value: \$120,000

Tax Annual Amount: \$1,000

Tax Year: 2023



Call us now

Phone: (231)730-8781

Email: tuckerbennerteam@gmail.com

Address: 2747 Lakeshore Drive, Twin Lake, MI 49457



School Information

High School District: Grandville

Miscellaneous

CrossStreet: 56th Ivanrest

Listing Terms: Cash, Conventional



Call us now

Phone: (231)730-8781

Email: tuckerbennerteam@gmail.com

Address: 2747 Lakeshore Drive, Twin Lake, MI 49457

