

10, DAKOTA TRAIL, HASTINGS, MI, 49058

<https://tuckerbenner.com>

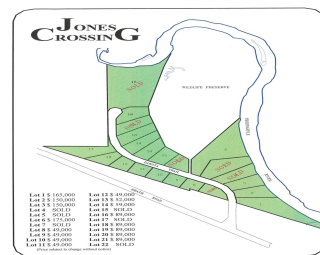

\$45,000



Lot 1 \$ 100,000	Lot 17 \$ 80,000
Lot 2 \$ 100,000	Lot 18 \$ 80,000
Lot 3 \$ 100,000	Lot 19 \$ 80,000
Lot 4 \$ 100,000	Lot 20 \$ 80,000
Lot 5 \$ 100,000	Lot 21 \$ 80,000
Lot 6 \$ 100,000	Lot 22 \$ 80,000
Lot 7 \$ 100,000	Lot 23 \$ 80,000
Lot 8 \$ 100,000	Lot 24 \$ 80,000
Lot 9 \$ 100,000	Lot 25 \$ 80,000
Lot 10 \$ 100,000	Lot 26 \$ 80,000
Lot 11 \$ 100,000	Lot 27 \$ 80,000
Lot 12 \$ 100,000	Lot 28 \$ 80,000
Lot 13 \$ 100,000	Lot 29 \$ 80,000
Lot 14 \$ 100,000	Lot 30 \$ 80,000
Lot 15 \$ 100,000	Lot 31 \$ 80,000
Lot 16 \$ 100,000	Lot 32 \$ 80,000

Welcome to Jones Crossing! Located on the high ground overlooking Thornapple River, these building sites are one of a kind. Includes access to a 24 acre Wild Life Preserve owned by the association for all members to enjoy. Many lots available. Some with river frontage in varying prices and sizes. Wild Life Preserve is surrounded [...]

- 0 baths
- Lot
- Land
- Active



Basics

Category: Land

Status: Active

Lot size: 0.6 sq ft

County: Barry

Type: Lot

Bathrooms: 0 baths

Lot Size Acres: 0.6 acres



Call us now

Phone: (231)730-8781

Email: tuckerbennerteam@gmail.com

Address: 2747 Lakeshore Drive, Twin Lake, MI 49457



Amenities & Features

Waterfront Features: Deeded Access

Fees & Taxes

Association Fee Frequency: Annually

Association Fee: \$150

Tax Year: 2022

School Information

High School District: Hastings

Miscellaneous

CrossStreet: State St & Heath Rd

Listing Terms: Cash, Conventional



Call us now

Phone: (231)730-8781

Email: tuckerbennerteam@gmail.com

Address: 2747 Lakeshore Drive, Twin Lake, MI 49457

