

# 114, LONGBRIDGE, PENTWATER, MI, 49449

<https://tuckerbenner.com>

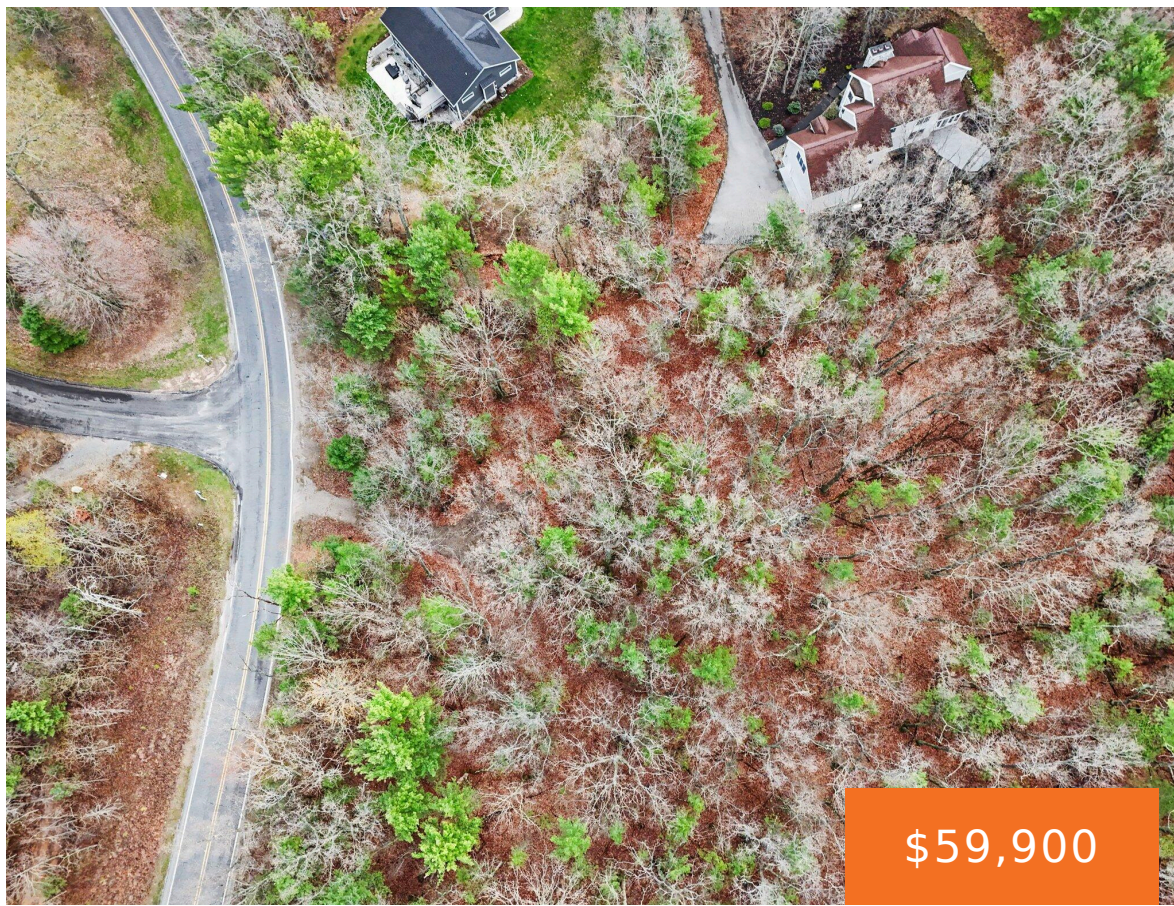

\$59,900

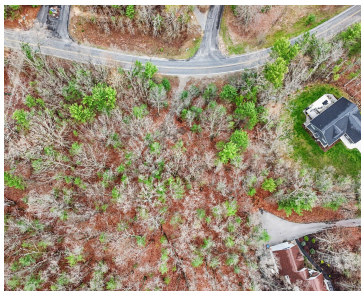

Beautiful rolling wooded building site. Possible walk out basement site. This parcel is approximately half an acre and includes Pentwater Lake and boat launch access. A great location to enjoy all Pentwater has to offer within minutes from the Village. Visit <https://www.apachehillspoa.org/> for more information including Restrictions and covenants for the subdivision. Seller is licensed [...]

- 0 baths
- Lot
- Land
- Active



## Basics

**Category:** Land

**Status:** Active

**Lot size:** 0.49 sq ft

**Lot Size Acres:** 0.49 acres

**Type:** Lot

**Bathrooms:** 0 baths

**Subdivision Name:** Apache Hills

**County:** Oceana

## Call us now



Phone: (231)730-8781

Email: [tuckerbennerteam@gmail.com](mailto:tuckerbennerteam@gmail.com)

Address: 2747 Lakeshore Drive, Twin Lake, MI 49457



---

## Building Details

**Current Use:** Residential

---

## Amenities & Features

**Utilities:** Natural Gas Available, Electricity Available, Cable Available, Phone Available, None

**Waterfront Features:** Lake

**Association Amenities:** Boat Launch

**Lot Features:** Rolling Hills, Buildable, Wooded

---

## Fees & Taxes

**Tax Assessed Value:** \$18,558

**Association Fee:** \$281

**Tax Annual Amount:** \$853

**Association Fee Frequency:** Annually

**Tax Year:** 2026

---

## School Information

**High School District:** Pentwater

---

## Miscellaneous

**Road Surface Type:** Paved

**Listing Terms:** Cash, Conventional

**CrossStreet:** Cheyenne

### Call us now



Phone: (231)730-8781

Email: tuckerbennerteam@gmail.com

Address: 2747 Lakeshore Drive, Twin Lake, MI 49457

