

LOT 13 SABLE POINT, SHELBY, MI, 49455

<https://tuckerbenner.com>

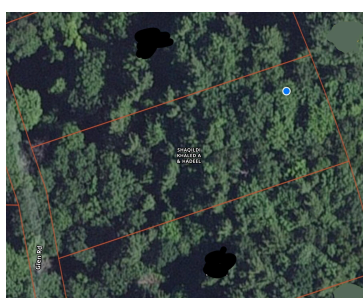

Looking for the perfect spot to build your dream home? Look no further! This is a fantastic wooded building site with great views of Lake Michigan. Lake access is available near the end of the road. Location between all that Silver Lake has to offer and the quiet beauty of Stoney Lake. Be sure to [...]

- 0 baths
- Lot
- Land
- Active



Basics

Category: Land

Status: Active

Lot size: 0.69 sq ft

County: Oceana

Type: Lot

Bathrooms: 0 baths

Lot Size Acres: 0.69 acres



Call us now

Phone: (231)730-8781
 Email: tuckerbennerteam@gmail.com
 Address: 2747 Lakeshore Drive, Twin Lake, MI 49457



Amenities & Features

Association Amenities: Tennis Court(s) **Waterfront Features:** All Sports, Public Access 1 Mile or Less

Lot Features: Buildable, Wooded

Fees & Taxes

Tax Assessed Value: \$63,013

Tax Year: 2022

Association Fee: \$375

Tax Annual Amount: \$2,758

School Information

High School District: Shelby

Miscellaneous

Road Surface Type: Paved, Unimproved

Listing Terms: Cash, Conventional

CrossStreet: Woodrow and Glen



Call us now

Phone: (231)730-8781

Email: tuckerbennerteam@gmail.com

Address: 2747 Lakeshore Drive, Twin Lake, MI 49457

