

15, MAPLE, SOUTH HAVEN, MI, 49090

<https://tuckerbenner.com>

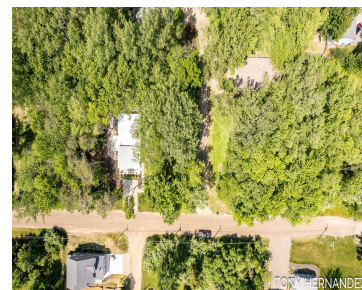

Design your dream home in the highly sought-after Sunset Shores subdivision. Nestled amidst serene woodlands, yet conveniently located just 3.6 miles from the heart of South Haven. Enjoy exclusive stairway access to one of South Haven's most pristine beaches. Gas, water, and sewer services are readily available. The HOA allows for custom homes within Casco [...]

- 0 baths
- Lot
- Land
- Active



Basics

Category: Land

Status: Active

Lot size: 0.16 sq ft

Lot Size Acres: 0.16 acres

Type: Lot

Bathrooms: 0 baths

Subdivision Name: Sunset Shores

County: Allegan



Call us now

Phone: (231)730-8781

Email: tuckerbennerteam@gmail.com

Address: 2747 Lakeshore Drive, Twin Lake, MI 49457



Building Details

Current Use: Residential

Amenities & Features

Utilities: Water Available, Sewer Available, Natural Gas Available, Electricity Available, None

Waterfront Features:
Lake

Lot Features: Buildable, Wooded

Fees & Taxes

Tax Assessed Value: \$26,700

Association Fee Frequency: Annually

Association Fee: \$250

Tax Year: 2024

Tax Annual Amount: \$300

School Information

High School District: South Haven

Miscellaneous

CrossStreet: Blue Star

Listing Terms: Cash, Conventional



Call us now

Phone: (231)730-8781

Email: tuckerbennerteam@gmail.com

Address: 2747 Lakeshore Drive, Twin Lake, MI 49457

