

15, THOMAS, HOUGHTON LAKE, MI, 48629

<https://tuckerbenner.com>

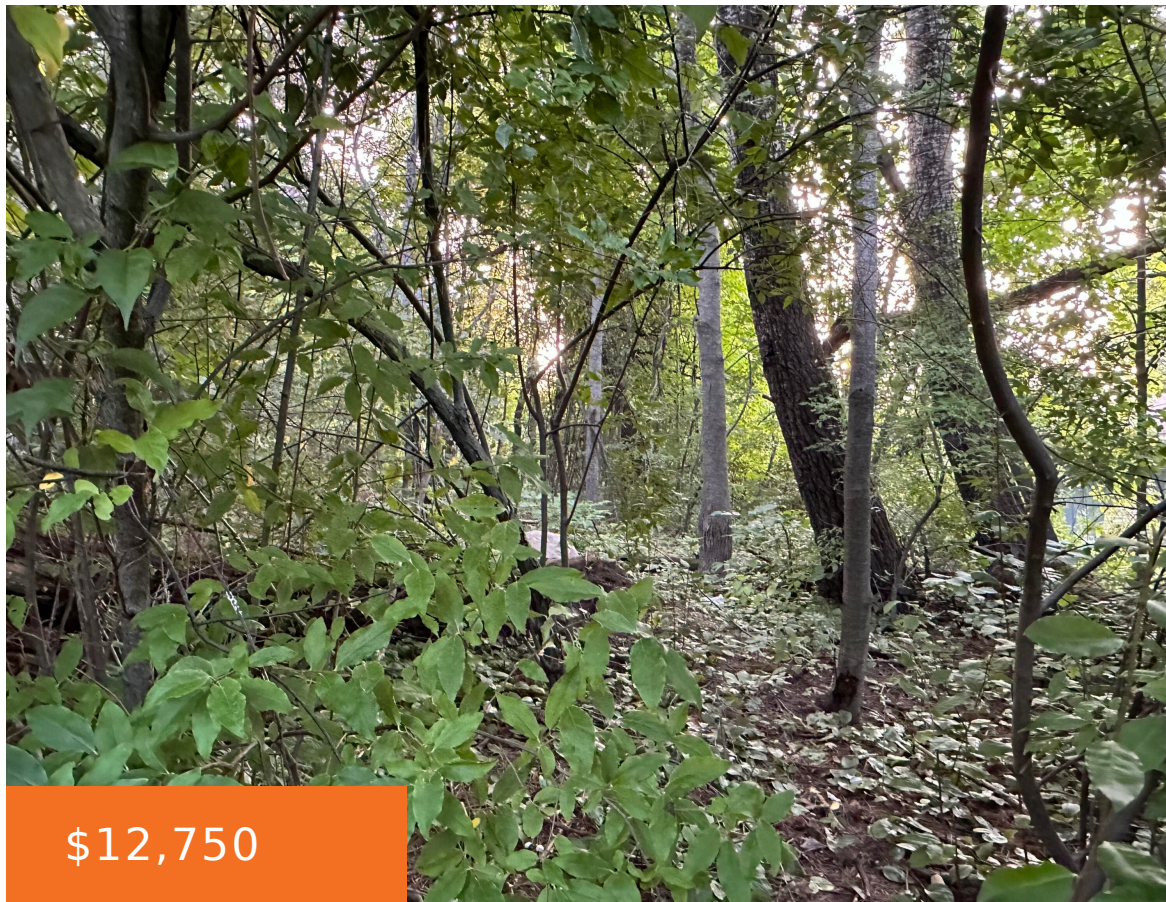

\$12,750

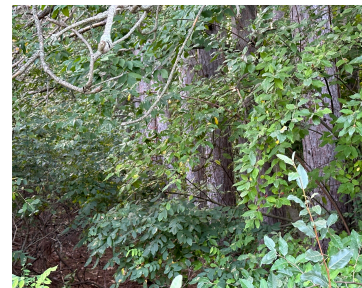
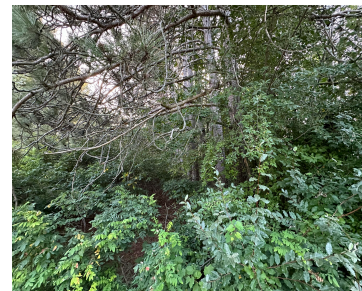

Wooded lot that is buildable in nice subdivision and close to Houghton Lake. Lot of great things to do in Houghton Lake all 4 seasons. Close to Shopping, Restaurants, snowmobiling, 1/4 mile from Houghton Lake, fishing, boating and more. About Check it out!!

- 0 baths
- Lot
- Land
- Active



Basics

Category: Land

Status: Active

Lot size: 0.18 sq ft

Lot Size Acres: 0.18 acres

Type: Lot

Bathrooms: 0 baths

Subdivision Name: Hillside

County: Roscommon



Call us now

Phone: (231)730-8781

Email: tuckerbennerteam@gmail.com

Address: 2747 Lakeshore Drive, Twin Lake, MI 49457



Amenities & Features

Utilities: Electricity Available, None

Fees & Taxes

Tax Assessed Value: \$1,858

Tax Year: 2024

Tax Annual Amount: \$76

School Information

High School District: Houghton Lake

Miscellaneous

CrossStreet: Tower Hill & Bambi

Listing Terms: Cash, Conventional



Call us now

Phone: (231)730-8781

Email: tuckerbennerteam@gmail.com

Address: 2747 Lakeshore Drive, Twin Lake, MI 49457

