

17, ROSS, BENTON HARBOR, MI, 49022

<https://tuckerbenner.com>

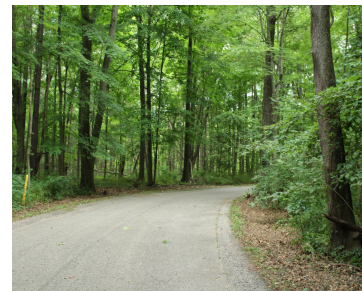

Beautiful lot next to the Point O' Woods Golf & Country Club. Build your dream home or weekend retreat on this almost 1-acre parcel. It's a beautifully wooded lot with mature oak, maple, and cherry trees. Nice & private, with this lot located on the back inside turn of the private drive. Dues are \$300 [...]

- 0 baths
- Lot
- Land
- Active



Basics

Category: Land

Status: Active

Lot size: 0.89 sq ft

Lot Size Acres: 0.89 acres

Type: Lot

Bathrooms: 0 baths

Subdivision Name: Great Hope Estates

County: Berrien



Call us now

Phone: (231)730-8781

Email: tuckerbennerteam@gmail.com

Address: 2747 Lakeshore Drive, Twin Lake, MI 49457



Building Details

Current Use: Residential

Amenities & Features

Utilities: Phone Available, None

Waterfront Features: Pond

Association Amenities: Other

Lot Features: Level, Buildable, Wooded

Fees & Taxes

Tax Assessed Value: \$6,615

Association Fee: \$300

Tax Annual Amount: \$237

Association Fee Frequency: Annually

Tax Year: 2024

Association Fee Includes: None

School Information

High School District: Benton Harbor

Miscellaneous

Road Surface Type: Paved

CrossStreet: End-O-Woods & Point-O-Woods

Listing Terms: Cash, Conventional



Call us now

Phone: (231)730-8781

Email: tuckerbennerteam@gmail.com

Address: 2747 Lakeshore Drive, Twin Lake, MI 49457

