

# 1, 73RD, SOUTH HAVEN, MI, 49090

<https://tuckerbenner.com>

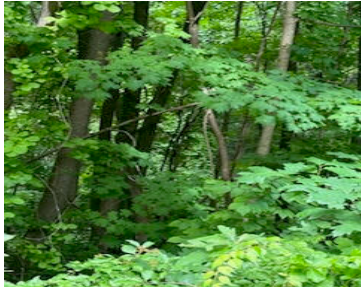

\$50,000

If you would like to own a wooded parcel of land close to South Haven look at this parcel. Located near shopping the Black River and the KAL Haven trail. This would be a great place to build your new home.

- 0 baths
- Acreage
- Land
- Active



## Basics

**Category:** Land

**Status:** Active

**Lot size:** 4 sq ft

**County:** Van Buren

**Type:** Acreage

**Bathrooms:** 0 baths

**Lot Size Acres:** 4 acres



### Call us now

Phone: (231)730-8781

Email: [tuckerbennerteam@gmail.com](mailto:tuckerbennerteam@gmail.com)

Address: 2747 Lakeshore Drive, Twin Lake, MI 49457



---

## Building Details

**Current Use:** Residential, Recreational

---

## Amenities & Features

**Utilities:** Electricity Available, None

**Lot Features:** Buildable, Wetland Area, Wooded

---

## Fees & Taxes

**Tax Assessed Value:** \$4,885

**Tax Year:** 2023

**Tax Annual Amount:** \$259

---

## School Information

**High School District:** South Haven

---

## Miscellaneous

**Road Surface Type:** Paved

**CrossStreet:** 2nd Ave

**Listing Terms:** Cash, Conventional



### Call us now

Phone: (231)730-8781

Email: [tuckerbennerteam@gmail.com](mailto:tuckerbennerteam@gmail.com)

Address: 2747 Lakeshore Drive, Twin Lake, MI 49457

