

2, COURTNEY LYNN COURT, WYOMING, MI, 49418

<https://tuckerbenner.com>

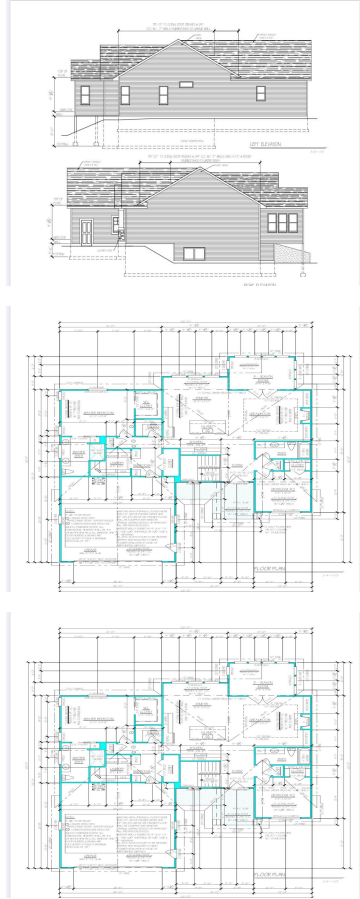
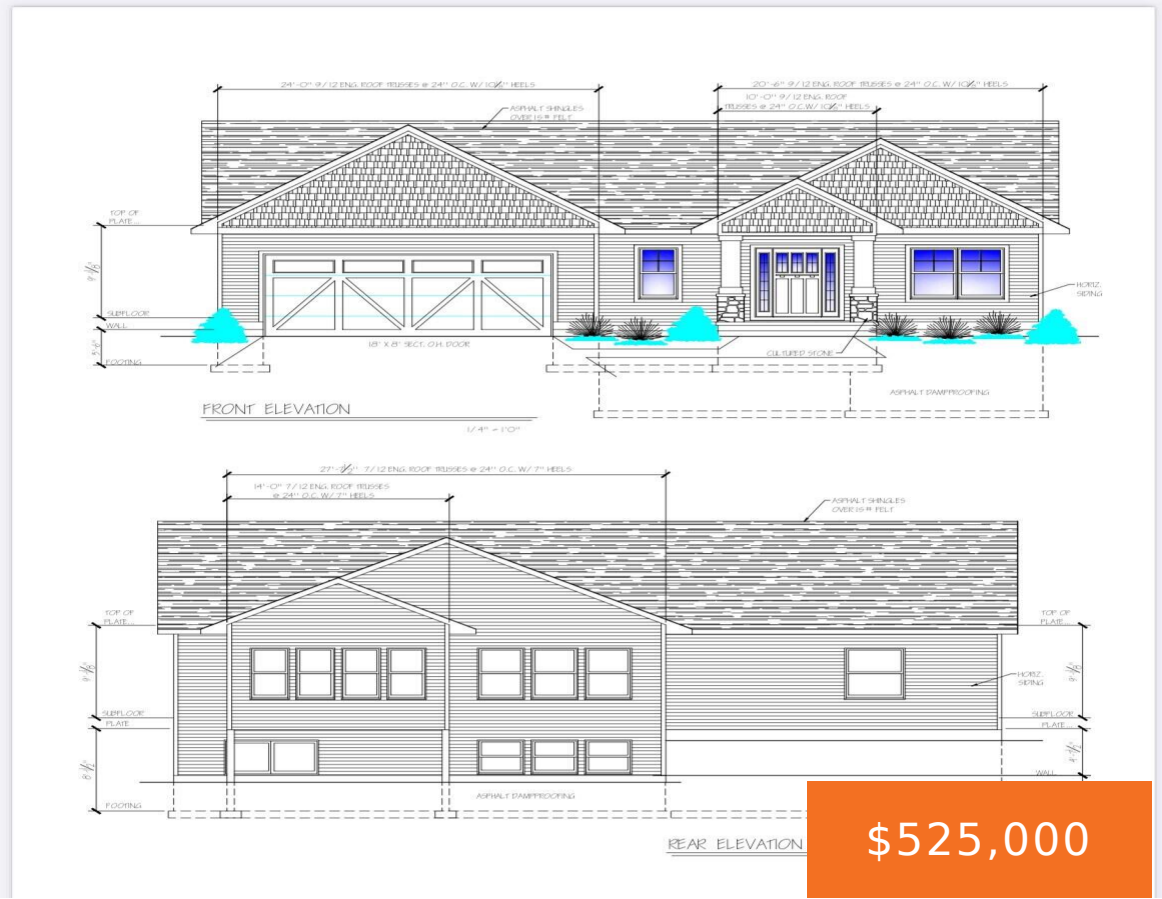

Lot 2 of Courtney Lynn Court sets up nicely for a roomy ranch style home with possible sun room. Choose your own plan or use one of ours. Let us help you build a home you can be proud of. With only 8 homes being built on this cul-de-sac street traffic will be at a [...]

- 4 beds
- 3 baths
- Single Family Residence
- Residential
- Active
- 2381 sq ft



Basics



Call us now

Phone: (231)730-8781
Email: tuckerbennerteam@gmail.com
Address: 2747 Lakeshore Drive, Twin Lake, MI 49457



Category: Residential

Status: Active

Bathrooms: 3 baths

Lot size: 0.28 sq ft

Bathrooms Full: 3

Rooms Total: 8

Type: Single Family Residence

Bedrooms: 4 beds

Area: 2381 sq ft

Year built: 2024

Lot Size Acres: 0.28 acres

County: Kent

Building Details

Building Area Total: 1581 sq ft

Architectural Style: Craftsman

Heating: Forced Air

Basement: Daylight

Construction Materials: Vinyl Siding

Sewer: Public Sewer

Stories: 1

Amenities & Features

Laundry Features: Gas Dryer Hookup, Laundry Room, Main Level, Washer Hookup

Parking Features: Attached

WaterSource: Public

Cooling: SEER 13 or Greater, Central Air

Utilities: Phone Available, Storm Sewer, Public Water, Public Sewer, Natural Gas Available, Electricity Available, Cable Available, Broadband

Garage Spaces: 2

Exterior Features: 3 Season Room

Fees & Taxes

Tax Assessed Value: \$100,000

Tax Annual Amount: \$1,000

Tax Year: 2023

School Information



Call us now

Phone: (231)730-8781

Email: tuckerbennerteam@gmail.com

Address: 2747 Lakeshore Drive, Twin Lake, MI 49457



High School District: Grandville

Miscellaneous

Road Surface Type: Paved

CrossStreet: 56th and ivanrest

Listing Terms: Cash, FHA, VA Loan, Conventional



Call us now

Phone: (231)730-8781

Email: tuckerbennerteam@gmail.com

Address: 2747 Lakeshore Drive, Twin Lake, MI 49457

