

20, NORTH LAKE, HART, MI, 49420

<https://tuckerbenner.com>

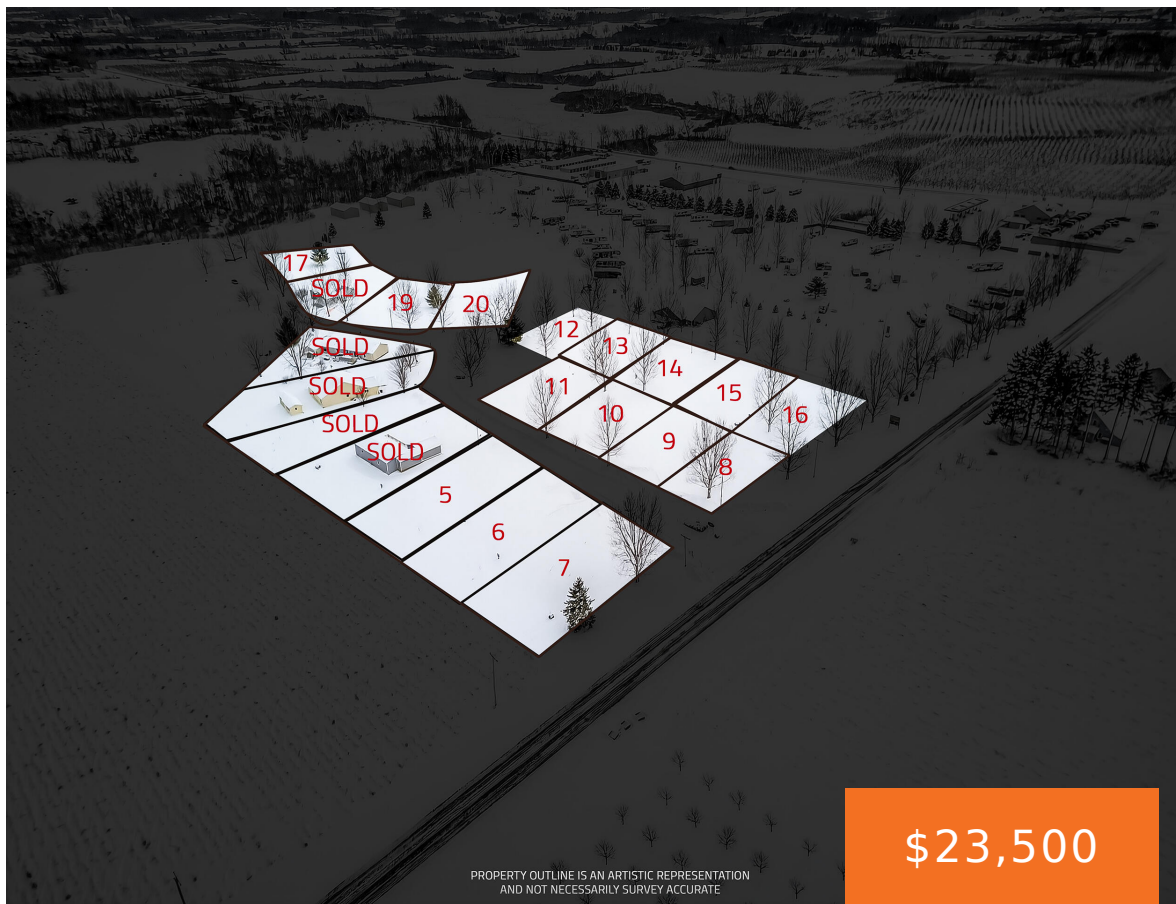

Enjoy the best of West Michigan living in this development ideally located near the Silver Lake Sand Dunes. These desirable lots offer peaceful views along a fishing pond while still being conveniently close to the highway and within walking distance to local stores. Buyers have the opportunity to purchase adjacent lots or additional parcels for [...]

- 0 baths
- Lot
- Land
- Active

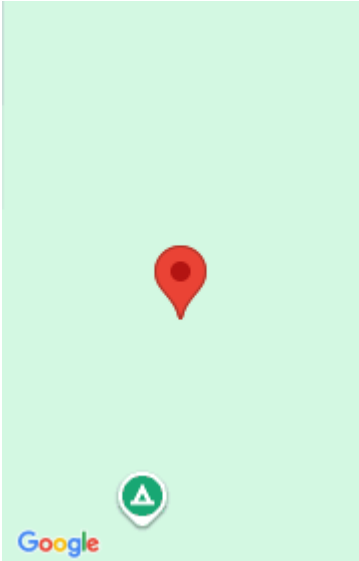

Call us now



Phone: (231)730-8781

Email: tuckerbennerteam@gmail.com

Address: 2747 Lakeshore Drive, Twin Lake, MI 49457



Basics

Category: Land

Type: Lot

Status: Active

Bathrooms: 0 baths

Lot size: 0.23 sq ft

Subdivision Name: Golden Pond Estates

Lot Size Acres: 0.23 acres

County: Oceana

Amenities & Features

Utilities: Natural Gas Available, Electricity Available, Natural Gas Connected **Waterfront Features:** Pond

School Information

High School District: Hart

HighSchool: Hart High School

Middle Or Junior School: Hart Middle School

Elementary School: Spitler Elementary School

Miscellaneous

CrossStreet: Lake Boulevard

Listing Terms: Cash, Conventional

Call us now



Phone: (231)730-8781

Email: tuckerbennerteam@gmail.com

Address: 2747 Lakeshore Drive, Twin Lake, MI 49457

