

# 20, TWIN MEADOWS, JACKSON, MI, 49201

https://tuckerbenner.com

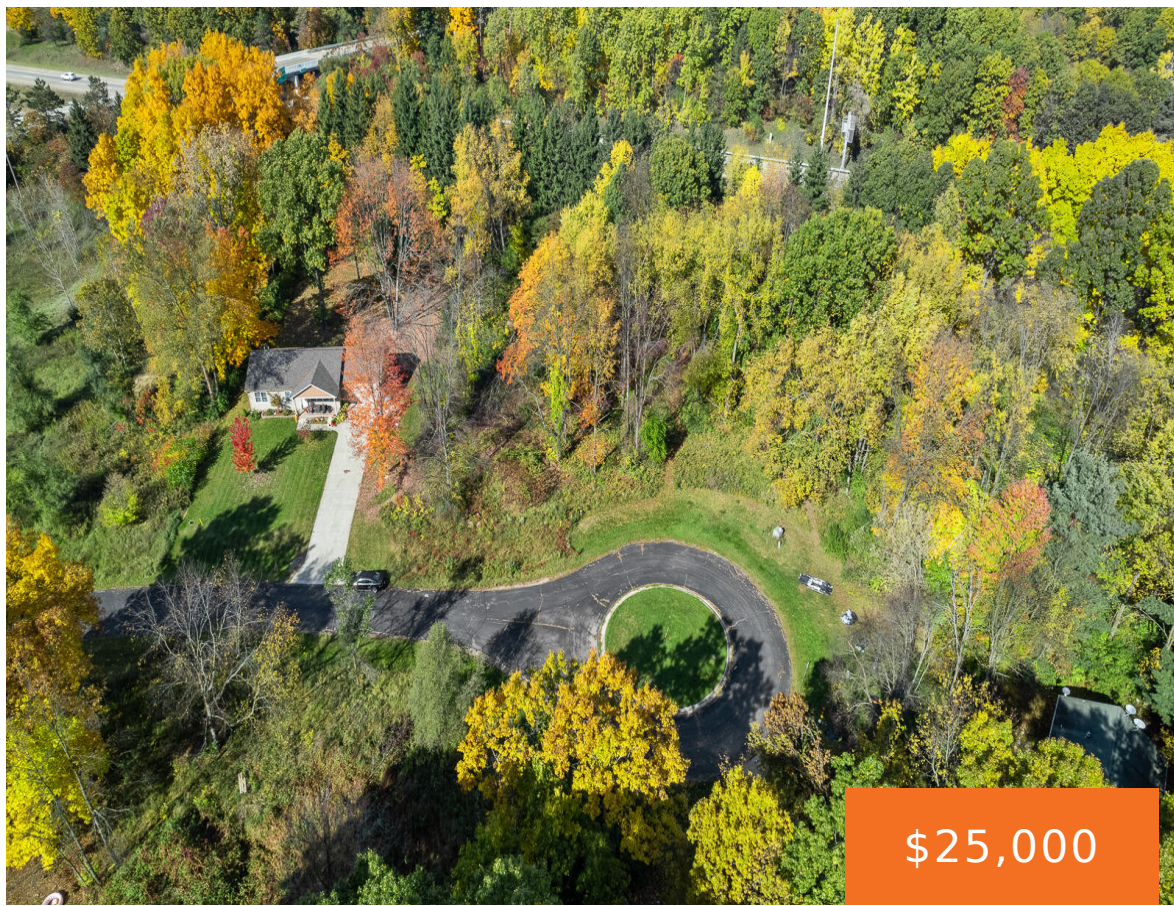

\$25,000



Bring your own builder and build your new home in this stunning site condo. Perfect for the commuter with quick access to I-94. With sewer and natural gas available this building site is just waiting for you. Call us with any questions.

- 0 baths
- Lot
- Land
- Active



## Basics

**Category:** Land  
**Status:** Active  
**Lot size:** 0.58 sq ft  
**Lot Size Acres:** 0.58 acres

**Type:** Lot  
**Bathrooms:** 0 baths  
**Subdivision Name:** Twin Meadows  
**County:** Jackson

### Call us now



Phone: (231)730-8781  
 Email: tuckerbennerteam@gmail.com  
 Address: 2747 Lakeshore Drive, Twin Lake, MI 49457



---

## Building Details

**Current Use:** Residential

---

## Amenities & Features

**Utilities:** None Connected, Public Sewer Available, Natural Gas Available

**Lot Features:** Site Condo

---

## Fees & Taxes

**Tax Assessed Value:** \$7,192

**Tax Year:** 2024

**Tax Annual Amount:** \$358.81

---

## School Information

**High School District:** East Jackson

---

## Miscellaneous

**Road Surface Type:** Paved

**CrossStreet:** Whipple Rd and Ann Arbor Rd

**Listing Terms:** Cash, Conventional

### Call us now



Phone: (231)730-8781

Email: tuckerbennerteam@gmail.com

Address: 2747 Lakeshore Drive, Twin Lake, MI 49457

