

27, BRAMBLEWOOD DRIVE, CADILLAC, MI, 49601

<https://tuckerbenner.com>

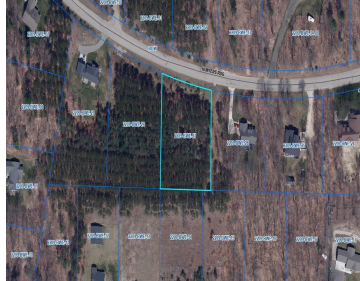
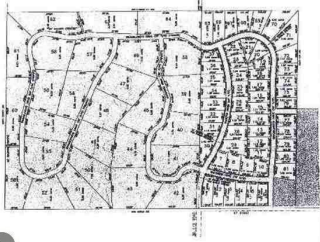

Large lot located in gorgeous wooded subdivision just outside of town – Prestigious Bramblewood Estates! Buildable lot in area of higher end homes. Paved road, underground utilities, natural gas, cable TV. This lot is located in the front section of the sub which does NOT have an association. Close to highway and located between Cadillac, [...]

- 0 baths
- Lot
- Land
- Active



Basics

Category: Land
Status: Active
Lot size: 1.05 sq ft
Lot Size Acres: 1.05 acres

Type: Lot
Bathrooms: 0 baths
Subdivision Name: BRAMBLEWOOD ESTATES
County: Wexford



Call us now

Phone: (231)730-8781
 Email: tuckerbennerteam@gmail.com
 Address: 2747 Lakeshore Drive, Twin Lake, MI 49457



Building Details

Current Use: Residential

Amenities & Features

Utilities: None Connected, Natural Gas Available, Electric Available, Cable Available

Lot Features: Buildable, Wooded

Fees & Taxes

Tax Assessed Value: \$8,100

Tax Year: 2022

Tax Annual Amount: \$385.15

School Information

High School District: Cadillac

Miscellaneous

Road Surface Type: Paved

CrossStreet: Hunters Ridge

Listing Terms: Cash, Conventional



Call us now

Phone: (231)730-8781

Email: tuckerbennerteam@gmail.com

Address: 2747 Lakeshore Drive, Twin Lake, MI 49457

