

29, WHITE PINE DRIVE, CADILLAC, MI, 49601

https://tuckerbenner.com

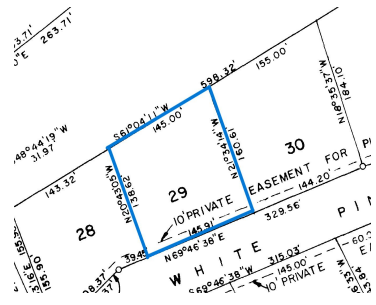

\$18,500

Nice homesite in Lakewood On The Green development. This lot offers just the right elevation for that walkout basement. The back of the lot overlooks the 2nd fairway. The lot next door, lot 30, is available also, which would combine for nearly an acre of privacy. Grab your blue prints and come be a part [...]

- 0 baths
- Lot
- Land
- Active

Basics

Category: Land
Status: Active
Lot size: 0.48 sq ft
Lot Size Acres: 0.48 acres

Type: Lot
Bathrooms: 0 baths
Subdivision Name: Lakewood Pines
County: Wexford

Call us now

Phone: (231)730-8781
 Email: tuckerbennerteam@gmail.com
 Address: 2747 Lakeshore Drive, Twin Lake, MI 49457



Building Details

Current Use: Residential

Amenities & Features

Utilities: None Connected, Natural Gas Available, Electric Available, Cable Available

Association Amenities: Clubhouse, Golf Membership

Lot Features: Rolling Hills, Wooded

Fees & Taxes

Tax Assessed Value: \$6,800

Tax Year: 2023

Tax Annual Amount: \$343

School Information

High School District: Cadillac

Miscellaneous

Road Surface Type: Paved

CrossStreet: Lakewood Drive

Listing Terms: Cash, Conventional

Call us now



Phone: (231)730-8781

Email: tuckerbennerteam@gmail.com

Address: 2747 Lakeshore Drive, Twin Lake, MI 49457

