

3, 152ND, WEST OLIVE, MI, 49460

<https://tuckerbenner.com>

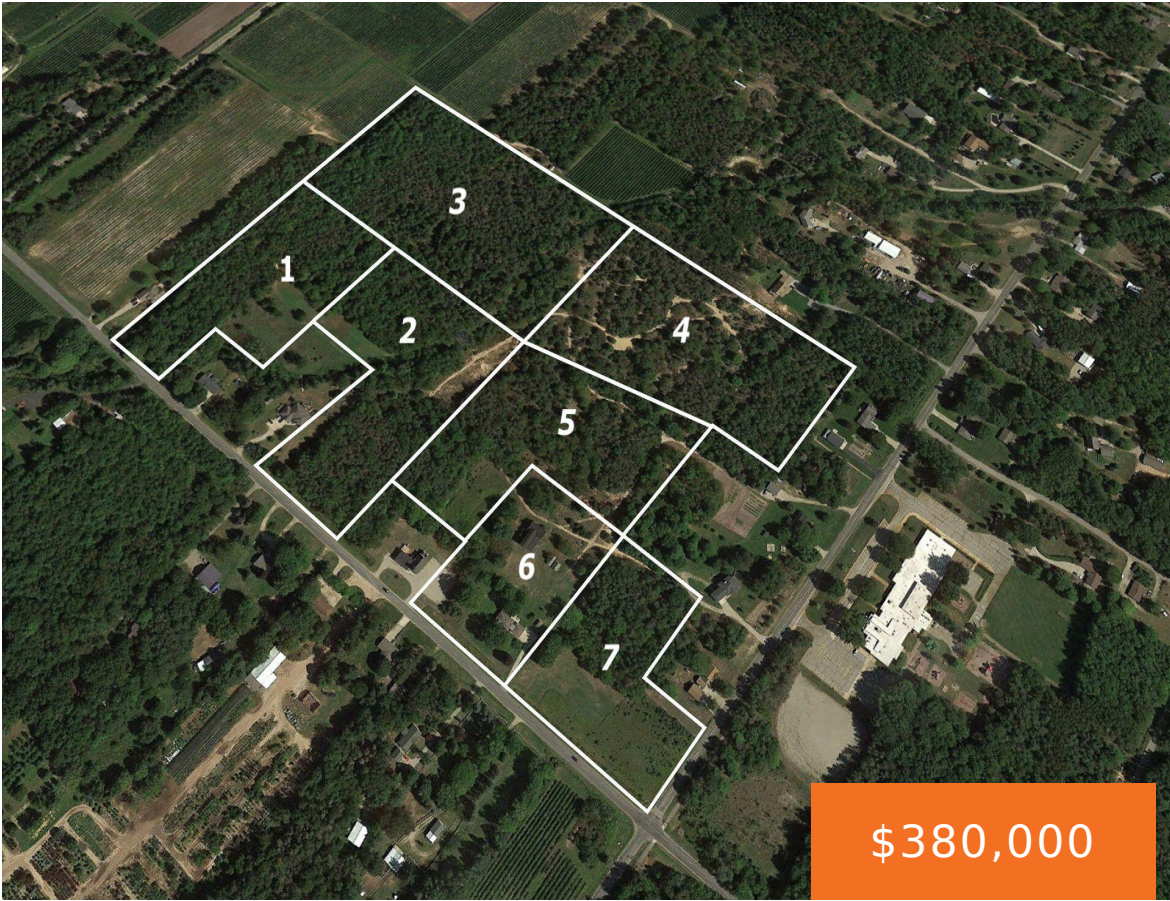

This 11+ acre parcel is located in serene West Olive in Port Sheldon Township. With mature trees surrounded by nature you will be able to create your perfect retreat. Bring your builder and your plans for your dream home. Contact us today to see this amazing piece of property.

- 0 baths
- Acreage
- Land
- Active



Basics

Category: Land

Status: Active

Lot size: 11.82 sq ft

County: Ottawa

Type: Acreage

Bathrooms: 0 baths

Lot Size Acres: 11.82 acres



Call us now

Phone: (231)730-8781
 Email: tuckerbennerteam@gmail.com
 Address: 2747 Lakeshore Drive, Twin Lake, MI 49457



Amenities & Features

Utilities: Natural Gas Available, Electricity Available, Broadband, None

Fees & Taxes

Tax Assessed Value: \$62,984

Tax Year: 2024

Tax Annual Amount: \$3,142.69

School Information

High School District: West Ottawa

Miscellaneous

CrossStreet: 152nd Ave and Blair St.

Listing Terms: Cash, Conventional



Call us now

Phone: (231)730-8781

Email: tuckerbennerteam@gmail.com

Address: 2747 Lakeshore Drive, Twin Lake, MI 49457

