

3, 2ND, SCHOOLCRAFT, MI, 49087

https://tuckerbenner.com

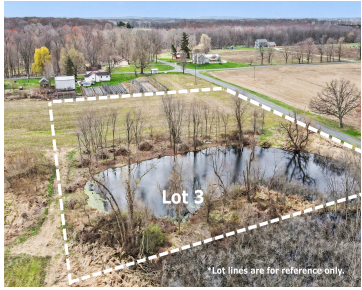

Almost 4 acres of newly split land for an incredible country parcel. Parcel has its own pond owner believes to be 10-15 feet deep for a unique building opportunity of a home with a private pond. Rural setting is perfect for your place of serenity, a Barndo, picturesque estate or whatever you can dream!

- 0 baths
- Acreage
- Land
- Active

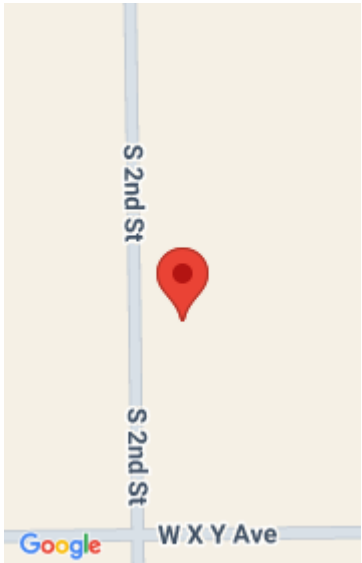

Call us now

Phone: (231)730-8781
 Email: tuckerbennerteam@gmail.com
 Address: 2747 Lakeshore Drive, Twin Lake, MI 49457



Basics

Category: Land

Status: Active

Lot size: 3.92 sq ft

County: Kalamazoo

Type: Acreage

Bathrooms: 0 baths

Lot Size Acres: 3.92 acres

Building Details

Current Use: Agricultural

Amenities & Features

Utilities: Electricity Available, None

Waterfront Features: Pond

Lot Features: Buildable, Cleared, Wetland Area, Wooded

Fees & Taxes

Tax Assessed Value: \$1

Tax Year: 2026

Tax Annual Amount: \$1

School Information

High School District: Schoolcraft

Miscellaneous

Call us now



Phone: (231)730-8781

Email: tuckerbennerteam@gmail.com

Address: 2747 Lakeshore Drive, Twin Lake, MI 49457



Road Surface Type: Paved

CrossStreet: W XY Ave & W W Ave

Listing Terms: Cash, Conventional

Call us now



Phone: (231)730-8781

Email: tuckerbennerteam@gmail.com

Address: 2747 Lakeshore Drive, Twin Lake, MI 49457

