

# 4, 2ND, SCHOOLCRAFT, MI, 49087

<https://tuckerbenner.com>

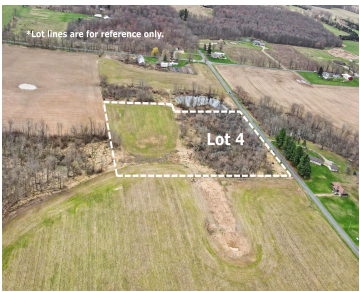

9 1/3+ acre parcel split listed for the 1st time for an incredible buildable country parcel. Tucked back off the road building site is a highpoint of this parcel with privacy and unique setting. A short drive to Schoolcraft / US 131, yet rural setting is perfect for your hobby farm, a Bardo, a serene [...]

- 0 baths
- Acreage
- Land
- Active

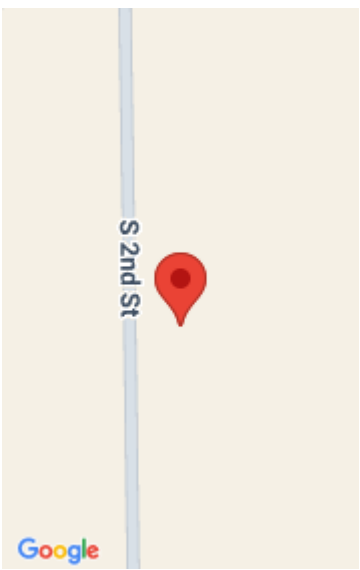

## Call us now

Phone: (231)730-8781  
Email: [tuckerbennerteam@gmail.com](mailto:tuckerbennerteam@gmail.com)  
Address: 2747 Lakeshore Drive, Twin Lake, MI 49457



---

## Basics

**Category:** Land

**Status:** Active

**Lot size:** 9.33 sq ft

**County:** Kalamazoo

**Type:** Acreage

**Bathrooms:** 0 baths

**Lot Size Acres:** 9.33 acres

---

## Building Details

**Current Use:** Agricultural

---

## Amenities & Features

**Utilities:** Electricity Available, None **Lot Features:** Buildable, Cleared, Wetland Area, Wooded

---

## Fees & Taxes

**Tax Assessed Value:** \$1

**Tax Year:** 2026

**Tax Annual Amount:** \$1

---

## School Information

**High School District:** Schoolcraft

---

## Miscellaneous

**Road Surface Type:** Paved

**CrossStreet:** W XY Ave & W W Ave

**Listing Terms:** Cash, Conventional

### Call us now



Phone: (231)730-8781

Email: tuckerbennerteam@gmail.com

Address: 2747 Lakeshore Drive, Twin Lake, MI 49457

