

SWISS ALPINE NO. 3

BEING A SUBDIVISION PART OF THE N.E. 1/4, S.E. 1/4 SEC. 9 AND PART OF THE N.W. 1/4 SEC. 10 T.18N., R.29W. CEDAR TOWNSHIP, OSCEOLA COUNTY, MICHIGAN

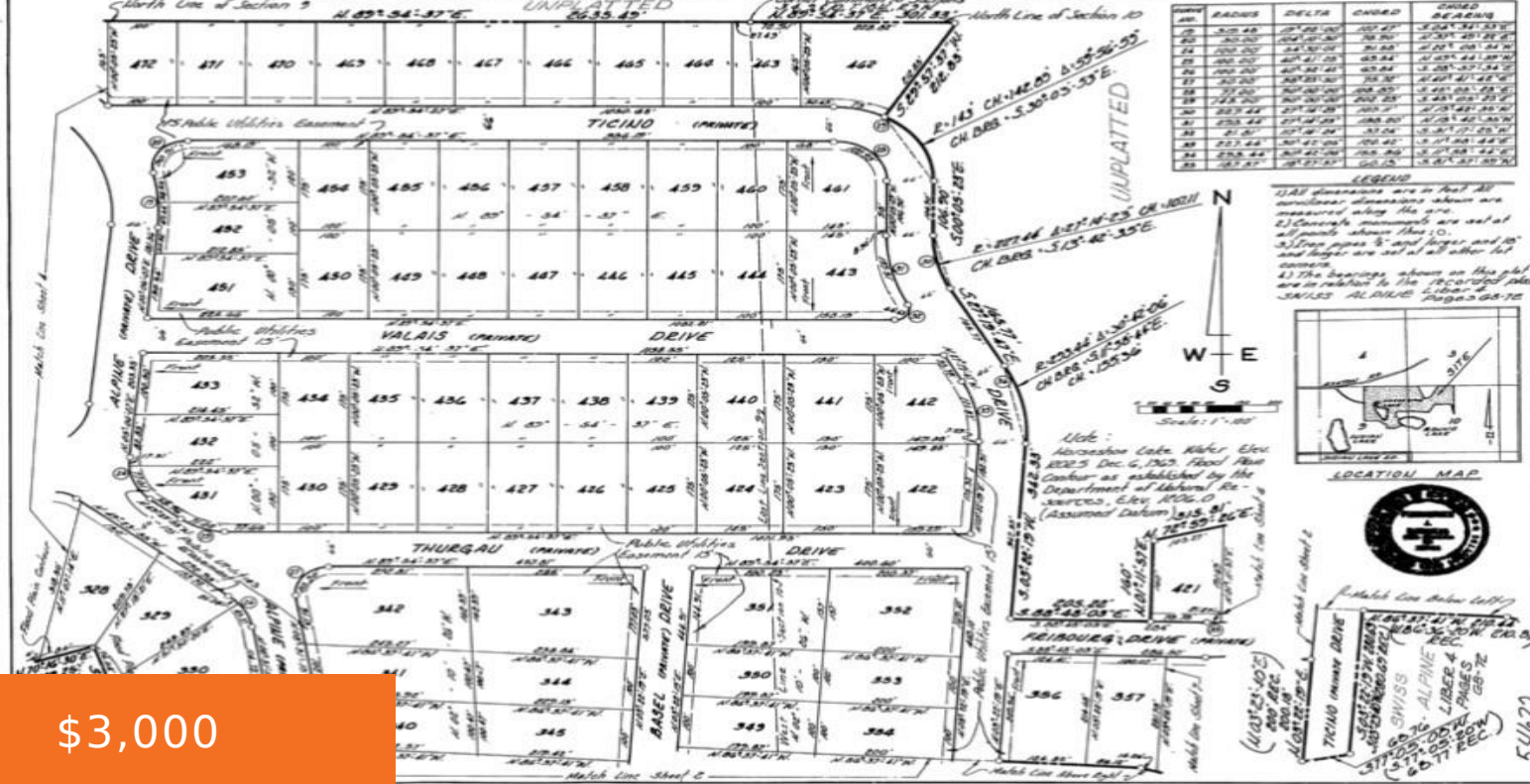

\$3,000

Property being sold by Receiver ro Court Order dated 1/21/22. Buyer takes property "as is", "where is", and "with all faults".

- 0 baths
- Lot
- Land
- Active

Basics

Category: Land

Status: Active

Lot size: 0.4 sq ft

County: Osceola

Type: Lot

Bathrooms: 0 baths

Lot Size Acres: 0.4 acres



Call us now

Phone: (231)730-8781
 Email: tuckerbenner@gmail.com
 Address: 2747 Lakeshore Drive, Twin Lake, MI 49457



Fees & Taxes

Tax Assessed Value: \$1,500

Tax Year: 2021

Tax Annual Amount: \$72

School Information

High School District: Pine River

Miscellaneous

CrossStreet: Alpine Dr & Ticino Dr

Listing Terms: Cash, Conventional



Call us now

Phone: (231)730-8781

Email: tuckerbennerteam@gmail.com

Address: 2747 Lakeshore Drive, Twin Lake, MI 49457

