

4516, RIDGE ROAD, PENTWATER, MI, 49449

https://tuckerbenner.com

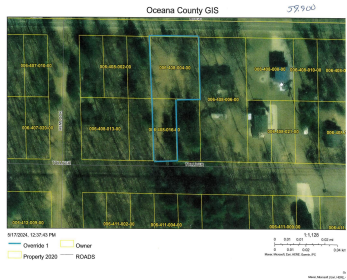

\$59,900



3 LOTS IN BEAUTIFUL LAKE MICHIGAN SHORES. RIGHT IN BETWEEN SILVER LAKE AND PENTWATER AND ALL THEY HAVE TO OFFER! THERE IS ALREADY A CULVERT AND DRIVEWAY INSTALLED FOR YOUR CONVENIENCE. LOTS BOARDER TOLIVER AND RIDGE ROADS.

- 0 baths
- Lot
- Land
- Active



Basics

Category: Land

Status: Active

Lot size: 0.41 sq ft

Lot Size Acres: 0.41 acres

Type: Lot

Bathrooms: 0 baths

Subdivision Name: LAKE MICHIGAN SHORES

County: Oceana



Call us now

Phone: (231)730-8781

Email: tuckerbennerteam@gmail.com

Address: 2747 Lakeshore Drive, Twin Lake, MI 49457



Building Details

Current Use: Residential, Recreational

Amenities & Features

Utilities: Electric Connected, Electric Available

Waterfront Features: All Sports, Deeded Access

Lot Features: Buildable, Cleared, Recreational, Wooded

Fees & Taxes

Tax Assessed Value: \$9,861

Tax Year: 2024

Tax Annual Amount: \$446.20

School Information

High School District: Hart

Miscellaneous

Road Surface Type: Paved

CrossStreet: HEMLOCK , PINE

Listing Terms: Cash, Conventional



Call us now

Phone: (231)730-8781

Email: tuckerbennerteam@gmail.com

Address: 2747 Lakeshore Drive, Twin Lake, MI 49457

