

5, RIVER BEND, CONCORD, MI, 49237

https://tuckerbenner.com

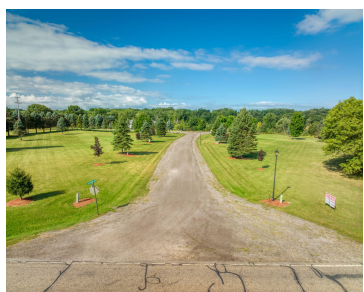

\$229,000



BUILDING LOT FOR SALE!! Lot #5 of the River Bend Drive subdivision has river frontage. This lot offers a great building lot with privacy galore and also offers a gentle slope for a lower-level walkout option. Build your high-end home in a new private subdivision. River Bend Drive subdivision is on the Kalamazoo River, just [...]

- 0 baths
- Acreage
- Land
- Active



Basics

Category: Land
Status: Active
Lot size: 2.05 sq ft
Lot Size Acres: 2.05 acres

Type: Acreage
Bathrooms: 0 baths
Subdivision Name: RIVER BEND DRIVE
County: Jackson



Call us now

Phone: (231)730-8781
 Email: tuckerbennerteam@gmail.com
 Address: 2747 Lakeshore Drive, Twin Lake, MI 49457



Building Details

Current Use: Residential

Amenities & Features

Waterfront Features: Private Frontage

Lot Features: Buildable, Cleared, Cul-De-Sac, Site Condo, Wooded

Fees & Taxes

Tax Assessed Value: \$7,151

Tax Year: 2022

Association Fee Includes: Snow Removal

Association Fee Frequency: Annually

Tax Annual Amount: \$443.40

School Information

High School District: Concord

Miscellaneous

Road Surface Type: Unimproved

Listing Terms: Cash, Conventional

CrossStreet: Warner Rd.



Call us now

Phone: (231)730-8781

Email: tuckerbennerteam@gmail.com

Address: 2747 Lakeshore Drive, Twin Lake, MI 49457

