

5, 2ND, SCHOOLCRAFT, MI, 49087

<https://tuckerbenner.com>

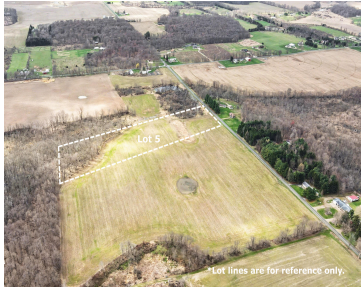
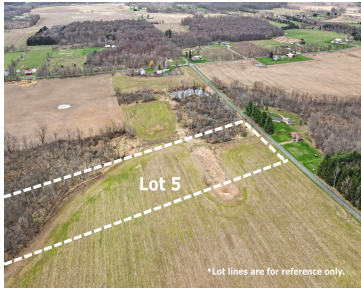

10+ acre parcel split listed for the 1st time for an incredible buildable country parcel. A short drive to Schoolcraft / US 131, yet rural setting is perfect for your hobby farm, a Bardo, a serene estate or whatever you can dream. This is a must see to envision the options!

- 0 baths
- Acreage
- Land
- Active

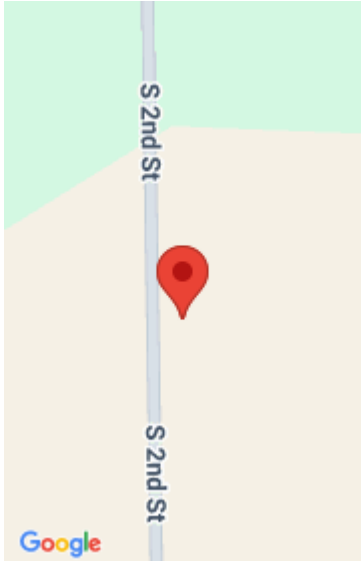

Call us now

Phone: (231)730-8781
 Email: tuckerbennerteam@gmail.com
 Address: 2747 Lakeshore Drive, Twin Lake, MI 49457



Basics

Category: Land

Status: Active

Lot size: 10.02 sq ft

County: Kalamazoo

Type: Acreage

Bathrooms: 0 baths

Lot Size Acres: 10.02 acres

Building Details

Current Use: Agricultural

Amenities & Features

Utilities: Electricity Available, Electricity Connected

Lot Features: Level, Buildable, Cleared

Fees & Taxes

Tax Assessed Value: \$1

Tax Year: 2026

Tax Annual Amount: \$1

School Information

High School District: Schoolcraft

Miscellaneous

Road Surface Type: Paved

CrossStreet: W XY Ave & W W Ave

Listing Terms: Cash, Conventional

Call us now



Phone: (231)730-8781

Email: tuckerbennerteam@gmail.com

Address: 2747 Lakeshore Drive, Twin Lake, MI 49457

